

General Exposition Services

THE TRADE SHOW SERVICE CONTRACTORS

205 Windsor Road . Limerick Business Center
Pottstown, PA 19464
Phone: 610-495-8866 . Fax: 610-495-8870
Email: info@generalexposition.com

Exhibitor Quick Facts

World Fishing & Outdoor Exposition
New Jersey Convention & Expo Center
January 12-14, 2024

Exhibitor Move-In Hours:

Wednesday, January 10, 2024 from 12:00PM to 6:00PM (drive in permitted)

Thursday, January 11, 2024 from 9:00AM to 6:00PM (drive in permitted)

Friday, January 12, 2024 from 9:00AM to 12:00PM (No drive in, CARRY IN ONLY)

All exhibits must be completely installed by: 12:00PM on Friday, January 12, 2024.

Show Hours:

Friday, January 12, 2024 from 12:00PM to 8:00PM

Saturday, January 13, 2024 from 10:00AM to 6:00PM

Sunday, January 14, 2024 from 10:00AM to 5:00PM

Exhibitor access allowed 1.5 hours before opening each day

Exhibitor Move-Out Hours:

Sunday, January 14, 2024 from 5:00PM to 10:00PM

All equipment & exhibit materials must be completely removed from the show floor by: 10:00PM on Sunday, January 14, 2024.

Note: All Freight Carriers must check in at the dock or service desk at the close of the show or freight will be shipped C.O.D. via our show carriers.

Shipping Information

Advance Warehouse Shipping Address:

Name of Exhibiting Company
Your Booth Number
World Fishing & Outdoor Exposition
General Exposition Services
Limerick Business Center
205 Windsor Road
Pottstown, PA 19464

Advance Warehouse Discount Deadline: Thursday, December 28, 2023

Last Date to Arrive at Warehouse Address: Tuesday, January 9, 2024

Warehouse receiving hours: Monday - Friday 8:30 AM - 11:45 AM and 12:30 PM - 4:30 PM

Direct Show Site Shipping Address:

Name of Exhibiting Company
Your Booth Number
World Fishing & Outdoor Exposition
New Jersey Convention & Exposition Center
c/o General Exposition Services
97 Sunfield Ave
Edison, NJ 08837

Direct Show Site Delivery Hours: Wednesday, January 10, 2024 from 12PM-8PM

No Freight will be accepted in advance at show site.

Show Colors:

Back Drape: Green/White

Side Drape: Green

Booth Carpet: NOT CARPETED

The Show floor is: Concrete

If you desire booth carpeting of another color, please indicate this on the Carpet Order Form.

Booth Equipment:

Each booth is supplied with 8 foot high back drape and 3 foot high side drape along with an ID Sign containing Company name and Booth number. All booths will be 10 feet deep and 10 feet wide.

DO NOT pin or staple any materials to the drape. Special background will be needed for any display materials that exceed 25 lbs in total weight. Arrangements for this type of display should be made in advance and brought to the exhibit hall ready for assembly. Installations are subject to approval of show management.

Display Furniture:

There are no booth furnishings included in the booth space. If booth furnishings are needed furnishing items can be rented by completing the Furniture Order Form.

Payment and Charge Authorization Form must be completed for every order. Credit Card Authorization MUST accompany ALL orders. To qualify for Advance Discount Prices, FULL payment including 6.625 % Tax MUST be included with your order.

Electrical Service:

Electric is not included with your booth space. If you require electric, please order directly through the NJ Convention & Exposition Center.

Telephone/Internet Services:

Telephone/internet is not included with your booth space. If you require telephone/internet, please order directly through the NJ Convention & Exposition Center.

Electrical Plumbing and Telephone/Internet orders should be made, with payment, directly to Show location.

Service Desk: An exhibitor's service desk will be located in the exhibit hall to service the needs of exhibitors.

Please refer to the Form List provided in the online service kit for additional services offered.

Assistance: If you have any questions or need assistance, please contact General Exposition Services at:

Phone: (610) 495-8866 Fax: (610) 495-8870

Email: info@generalexposition.com

Exhibiting Company: _____

Booth Number: _____

General Exposition Services

THE TRADE SHOW SERVICE CONTRACTORS

205 Windsor Road . Limerick Business Center
Pottstown, PA 19464
Phone: 610-495-8866 . Fax: 610-495-8870
Email: info@generalexposition.com

Payment Authorization Form (This form must be included with your order!)

Advanced Discount Deadline Date: Thursday, December 28, 2023

World Fishing & Outdoor Exposition
New Jersey Convention & Expo Center
January 12-14, 2024

Credit card information must be on file before any goods or services will be rendered.

To receive discount pricing you must place your order by the advance discount deadline dates. A \$50.00 surcharge will be added to your account for all declined credit cards. Any balance due on your account, including past due amount will be charged to the credit card provided. By signing below you are agreeing to all Terms & Conditions and General Exposition Services Limits & Liabilities set forth in this service kit.

ENTER TOTALS:

| | | | |
|------------------------------|-------|--------------------|-------|
| * Booth Package: | _____ | SubTotal: | _____ |
| * Furniture and Accessories: | _____ | 5% Fuel Surcharge: | _____ |
| * Carpet: | _____ | SubTotal: | _____ |
| * Hardwall Unit: | _____ | * Tax: (6.625 %) | _____ |
| Freight Handling: | _____ | "Estimated" Total: | _____ |
| Labor: | _____ | | |
| Custom Cleaning: | _____ | | |
| Other: | _____ | | |

* Note: Electrical, Telephone and Plumbing orders should be sent directly to the venue.

NOTE: ALL ORDERS MUST BE ACCOMPANIED BY A CREDIT CARD, REGARDLESS OF PREFERRED METHOD OF PAYMENT

Credit Card Information American Express Visa Mastercard Company Check

Credit Card Number: _____ Expiration Date: _____

Card Security Code: _____

Card Holder's Name
(please print): _____

Billing Address (if different
from address below): _____

Signature: _____

Exhibitor Information (PLEASE PRINT CLEARLY, INFORMATION BELOW WILL BE USED FOR FINAL RECEIPT.)

Exhibiting Company: _____ Ordered by: _____

Address: _____ City, State, Zip: _____

Phone: _____ Fax: _____

Email: _____ Date: _____ Booth Number: _____

General Exposition Services

THE TRADE SHOW SERVICE CONTRACTORS

205 Windsor Road • Limerick Business Center
Pottstown, PA 19464
Phone: 610-495-8866 • Fax: 610-495-8870
Email: info@generalexposition.com

Discount Exhibitor Booth Package

Advanced Deadline Date: Thursday, December 28, 2023

World Fishing & Outdoor Exposition
New Jersey Convention & Expo Center
January 12-14, 2024

(Please refer to the Quick Facts Form for Show Colors.)

The following items are available as a discount package for all exhibitors:

| | | Advance | Show |
|----------------------------|--|----------------|-------------|
| Package A Includes: | <ul style="list-style-type: none"> • 1 - 6' Skirted Table • 1 - Chair • 1 - Wastebasket | \$170.00 | \$275.00 |
| Package B Includes: | <ul style="list-style-type: none"> • 1 - 6' Skirted Table • 1 - Chair • 1 - Wastebasket • 1 - 10 x 10 Carpet | \$275.00 | \$340.00 |

Please select color choice for package (carpet and skirted table will be the same color)

Choose a color:

- Black
- Blue
- Burgundy
- Grey
- Hunter Green
- Plum
- Red
- Teal

Package A Quantity: _____ at a cost of \$ _____ = Total \$ _____

Package B Quantity: _____ at a cost of \$ _____ = Total \$ _____

**Please transfer total to Payment Authorization form.
Please note: These items are taxable.**

Exhibiting Company: _____

Booth Number: _____

General Exposition Services

THE TRADE SHOW SERVICE CONTRACTORS

205 Windsor Road . Limerick Business Center
Pottstown, PA 19464
Phone: 610-495-8866 . Fax: 610-495-8870
Email: info@generalexposition.com

Furniture and Accessories Form

DISCOUNT DEADLINE DATE: Thursday, December 28, 2023

World Fishing & Outdoor Exposition
New Jersey Convention & Expo Center
January 12-14, 2024

Please see our Furniture & Accessories photos on the Exhibitor Services tab of our home page.

Booth Furnishings

| Furniture | Qty. | Advance | Show | Total |
|--------------------------------|------|------------|------------|-------|
| A-1 Bag Stand | ___ | \$45.00 | \$55.00 | ___ |
| A-2 Literature Rack | ___ | \$75.00 | \$85.00 | ___ |
| A-3 Clothes Tree | ___ | N/A | N/A | ___ |
| A-4 Aluminum Easel | ___ | \$29.50 | \$39.50 | ___ |
| A-5 22" x 28" Sign Holder | ___ | \$37.50 | \$47.50 | ___ |
| A-6 Wastebasket | ___ | \$17.50 | \$19.50 | ___ |
| A-8 6ft. ShowCase | ___ | \$295.00 | \$350.00 | ___ |
| A-9 Raffle Drum | ___ | \$75.00 | \$85.00 | ___ |
| E-1 Contemporary Arm Chair | ___ | N/A | N/A | ___ |
| E-2 Contemporary Side Chair | ___ | \$49.50 | \$59.50 | ___ |
| E-3 Swivel Desk Chair | ___ | \$75.00 | \$85.00 | ___ |
| E-4 Executive Desk Chair | ___ | \$85.00 | \$95.00 | ___ |
| S-1 Modern Arm Chair | ___ | \$52.50 | \$62.50 | ___ |
| S-2 Vinyl Side Chair | ___ | \$44.00 | \$54.00 | ___ |
| S-3 Upholstered Stool w/ back | ___ | \$55.00 | \$75.00 | ___ |
| S-4 24" x 15" Modern Table | ___ | \$47.00 | \$67.00 | ___ |
| S-5 30" x 30" Conference Table | ___ | \$67.50 | \$87.50 | ___ |
| S-6 30" x 42" Pedestal Table | ___ | \$78.50 | \$89.00 | ___ |
| Chrome Stanchions | ___ | \$39.00 | \$45.00 | ___ |
| White Chain | ___ | \$1.50 ft. | \$1.75 ft. | ___ |

Risers / Special Drapery

| Draped Risers | Qty. | Advance | Show | Total |
|--|------|---------|---------|-------|
| 4' x 10" Wide x 11"H | ___ | \$39.00 | \$52.00 | ___ |
| 6' x 10" Wide x 11"H | ___ | \$49.00 | \$62.00 | ___ |
| (All risers are draped in white vinyl) | | | | |
| 8' Column & Base | ___ | \$22.50 | \$28.00 | ___ |
| 3' Column & Base | ___ | \$18.00 | \$24.50 | ___ |
| Telescopes | ___ | \$12.00 | \$15.00 | ___ |
| Special Drapery | | | | |
| 3' High Drape / per run ft. | ___ | \$5.00 | \$8.00 | ___ |
| 8' High Drape / per run ft. | ___ | \$7.50 | \$11.00 | ___ |
| * 12' High Drape / per run ft. | ___ | \$10.00 | \$13.50 | ___ |

Color: (please circle) Blue White Red Grey Black Burgundy Teal Hunter Green Plum
*Limited Colors - please call.

Display Tables

| Draped 30" | Qty. | Advance | Show | Total |
|-------------------|------|----------|----------|-------|
| 4' x 24W x 30"H | ___ | \$85.00 | \$115.00 | ___ |
| 6' x 24W x 30"H | ___ | \$105.00 | \$135.00 | ___ |
| 8' x 24W x 30"H | ___ | \$125.00 | \$155.00 | ___ |
| Draped 42" | | | | |
| 4' x 24W x 42 "H | ___ | \$95.00 | \$120.00 | ___ |
| 6' x 24W x 42 "H | ___ | \$115.00 | \$140.00 | ___ |
| 8' x 24W x 42 "H | ___ | \$135.00 | \$160.00 | ___ |

Undraped Tables

| | | | | |
|-----------------|-----|---------|---------|-----|
| 4' x 24W x 30"H | ___ | \$55.00 | \$60.00 | ___ |
| 6' x 24W x 30"H | ___ | \$65.00 | \$70.00 | ___ |
| 8' x 24W x 30"H | ___ | \$75.00 | \$80.00 | ___ |

| | | | | |
|----------------------|-----|---------|---------|-----|
| Raise Table to 42" | ___ | \$30.00 | \$35.00 | ___ |
| Skirt Table 4th Side | ___ | \$30.00 | \$35.00 | ___ |

Skirt Color: (please circle) Blue Red Black Grey Teal Burgundy Hunter Green Plum Gold White
**** Please note:** Show Color Will be Used if No Other Color is indicated **

All tables are covered with white vinyl.

Pegboards and Tackboards

| | | | | |
|------------------------|-----|----------|----------|-----|
| 4 x 8 Pegboard - White | ___ | \$95.00 | \$125.00 | ___ |
| 4 x 8 Tackboard - Oak | ___ | \$105.00 | \$135.00 | ___ |

Special Colors are available and priced on request
FOR PEGBOARDS ONLY!

Price does not include push pins, pegboard hooks, and/or tacks.

~ Terms ~
Discount prices only apply to orders with payment in full received at the above address prior to the order deadline date on the enclosed forms. All charges for service and/or equipment must be paid in advance by credit card - American Express, Visa or Mastercard. All prices are subject to applicable taxes.

Charges for rentals include delivery to your space, installation only as specified, and removal at close of exhibit. Cancellation of equipment delivered will be subject to a 50% cancellation charge for labor involved.

Total: _____
Please transfer totals to the Payment Authorization Form.

Exhibiting Company: _____

Booth Number: _____

STANDARD AND EXECUTIVE FURNITURE

Make your visitors feel comfortable as they tour your exhibit with these standard and executive furnishings. Depending on the specific needs for your event, there is a wide selection of sizes and styles to choose from.

Standard Chairs

- S-1 Upholstered Arm Chair
- S-2 Vinyl Side Chair
- S-3 Upholstered Stool



Conference and Cocktail Tables

- S-4 24" Cocktail Table
- S-5 30" x 30" High Conference Table
- S-6 30" x 42" High Conference Table



Draped Tables

- S-7 30" High Table
- S-8 4' or 6' Draped Riser
- S-9 42" Draped Table

Executive Chairs

- E-1 Upholstered Arm Chair
- E-2 Upholstered Side Chair
- E-3 Swivel Desk Chair
- E-4 Executive Desk Chair



DISPLAY ACCESSORIES

To add the final touches to your exhibit, don't forget about the accessories. These items help give your visitors the impression of a well planned and polished presentation.

Accessories

- A-1 Bag Stand
- A-2 Literature Rack
- A-3 Cloths Tree
- A-4 Aluminum Easel
- A-5 Sign Holder 22" x 28"
- A-6 Wastebasket



Product Display Care

- A-8 6' Showcase with Shelves and Light
- A-9 Raffle Drum

General Exposition Services

THE TRADE SHOW SERVICE CONTRACTORS

205 Windsor Road . Limerick Business Center
Pottstown, PA 19464
Phone: 610-495-8866 . Fax: 610-495-8870
Email: info@generalexposition.com

Carpet Rental Form

DISCOUNT DEADLINE DATE (standard carpets): Thursday, December 28, 2023
ORDER DEADLINE (plush carpets): Thursday, December 21, 2023

World Fishing & Outdoor Exposition
New Jersey Convention & Expo Center
January 12-14, 2024

Please see our Carpet color choices on the Exhibitor Services tab of our home page.

Orders MUST be received by the deadline date above to guarantee delivery.

Rental includes installation, front edge taping and removal at the close of the show. If carpet is ordered in multiples of two or more, the carpets are not guaranteed to be a color match.
Prices include taping front aisle only.

Standard Size Booth Carpet

| Size | Advance | Show | Quantity | Total | Please select color: | |
|-----------|----------|------------|----------|-------|-----------------------------|------------------------------------|
| 10' x 10' | \$180.00 | \$215.00 | _____ | _____ | <input type="radio"/> Black | <input type="radio"/> Grey |
| 10' x 20' | \$335.00 | \$420.00 | _____ | _____ | <input type="radio"/> Red | <input type="radio"/> Hunter Green |
| 10' x 30' | \$490.00 | \$565.00 | _____ | _____ | <input type="radio"/> Blue | |
| 10' x 40' | \$650.00 | \$735.00 | _____ | _____ | | |
| 10' x 50' | \$800.00 | \$885.00 | _____ | _____ | | |
| 10' x 60' | \$955.00 | \$1,040.00 | _____ | _____ | | |

Custom Size Booth Carpet

This nylon carpet is cut specifically to your booth measurements.

* Show color will be used if color choice is not indicated.

Carpet Size _____ ft. x _____ ft. = Total Sq. Ft.

| | | | |
|-----------------|--------------------------|-----------------------|--------------------|
| _____ Sq. Ft. @ | Advance \$2.65 | Show \$3.65 | = _____ Total Cost |
|-----------------|--------------------------|-----------------------|--------------------|

Plush Booth Carpet - 100 Sq. Ft. Minimum (special order)

This luxurious deep pile nylon carpet is cut specifically to your booth measurements.
Orders MUST be received by the deadline date above to guarantee delivery.

Please select color:

Carpet Size _____ ft. x _____ ft. = Total Sq. Ft.

- Mocha
- Charcoal
- Cardinal
- Platinum
- Beige
- Navy
- Ivory
- Black
- Nu Blue

| | | | |
|-----------------|--------------------------|-----------------------|--------------------|
| _____ Sq. Ft. @ | Advance \$6.00 | Show \$7.50 | = _____ Total Cost |
|-----------------|--------------------------|-----------------------|--------------------|

Foam Padding - 100 Sq. Ft. Minimum

9/16" foam padding for added comfort. Rental includes installation and removal.

Cancellation Policy - Plush carpet and custom size booth carpet cancelled after being cut will be charged at 100%, all other carpet cancellations will be charged at 50% of original price after move-in begins and 100% of original price after installation.

Padding Size _____ ft. x _____ ft. = Total Sq. Ft.

| | | | |
|-----------------|--------------------------|-----------------------|--------------------|
| _____ Sq. Ft. @ | Advance \$2.00 | Show \$2.50 | = _____ Total Cost |
|-----------------|--------------------------|-----------------------|--------------------|

Plastic Covering for protection

Includes installation and removal.

Total Amount: _____
Please transfer this total to the Payment Authorization Form.

Covering Size _____ ft. x _____ ft. = Total Sq. Ft.

| | | | |
|-----------------|--------------------------|-----------------------|--------------------|
| _____ Sq. Ft. @ | Advance \$1.40 | Show \$1.65 | = _____ Total Cost |
|-----------------|--------------------------|-----------------------|--------------------|

Exhibiting Company: _____

Booth Number: _____

Standard Carpet Colors



Gray



Red

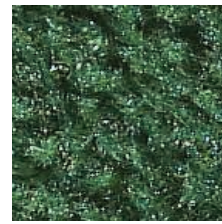

Hunter Green

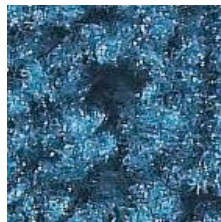

Blue



Black

Matrix Carpet Colors

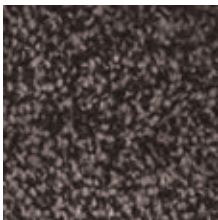

Pepper



Cayenne

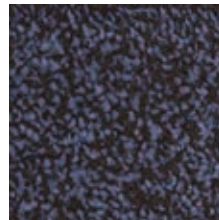

Blue Jay

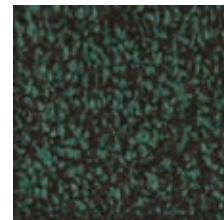

Rain Forest

Plush Carpet Colors



Charcoal

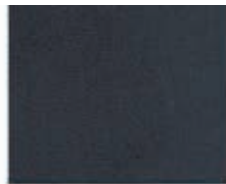

Navy



Cardinal



Black



Mocha



Platinum



Beige



Ivory



Nu Blue

General Exposition Services

THE TRADE SHOW SERVICE CONTRACTORS

205 Windsor Road • Limerick Business Center
Pottstown, PA 19464
Phone: 610-495-8866 • Fax: 610-495-8870
Email: info@generalexposition.com

Hardwall Rental Unit Order Form

Order By (to avoid additional charges): Thursday, December 21, 2023

World Fishing & Outdoor Exposition
New Jersey Convention & Expo Center
January 12-14, 2024

Please see our Modular / Hardwall Rental Unit Photos on the Exhibitor Services tab of our home page for the choice of units available.

Orders received after advance discount deadline date will be subject to a 25% surcharge.

All Hardwall Rental Packages include: Installation and Dismantling Labor, Standard Header Copy (black lettering with white background), and choice of Panel Color.

PLEASE NOTE: The following items are NOT included - Carpet, Furnishings, Counters, Shelves, Lighting and Electrical Service.

HEADER COPY (Logo not included): _____

HARDWALL UNITS REQUESTED:

| | | | |
|---------------------------------------|-------------|----------------|-------------------|
| GEN 1 - TableTop (table not included) | \$ 650.00 | Quantity _____ | Total Price _____ |
| GEN 2 - 10' Backwall Unit B | \$ 1,315.00 | Quantity _____ | Total Price _____ |
| GEN 3 - 10 x 10 Modular Unit SR | \$ 1,595.00 | Quantity _____ | Total Price _____ |
| GEN 4 - 10 x 20 Standard Unit B | \$ 2,690.00 | Quantity _____ | Total Price _____ |
| GEN 5 - 10 x 20 Custom Unit D | \$ 2,950.00 | Quantity _____ | Total Price _____ |
| Curved Counter | \$ 325.00 | Quantity _____ | Total Price _____ |
| Shelves | \$ 35.00 | Quantity _____ | Total Price _____ |
| 1 Meter Rectangular Counter | \$ 300.00 | Quantity _____ | Total Price _____ |
| 2 Meter Rectangular Counter | \$ 350.00 | Quantity _____ | Total Price _____ |
| Spotlights | \$ 49.50 | Quantity _____ | Total Price _____ |

PLEASE SELECT PANEL COLOR : *Grey _____ White _____

Total Amount: _____
Please transfer this total to the Payment Authorization Form.

* These panels are Fabric / Velcro acceptable
Custom Color Panels are available. Please call our office for details - 610.495.8866.

All charges for service and/or equipment must be paid in advance by check or Credit Card - American Express, Visa or MasterCard. All prices subject to applicable taxes. Charges for rentals listed include delivery to your space, installation only as specified, and removal at close of exhibit. Cancellation of equipment delivered will be subject to a 50% cancellation charge for labor involved.

Exhibiting Company: _____

Booth Number: _____

STANDARD HARDWALL DISPLAYS

Make your next trade show exhibit a stylish affair with standard or customized displays. General Exposition Services has a large selection of display models and accessories to help your visitors feel welcome and interested as they tour your exhibit.



GEN 1 Tabletop



GEN 2 10' Back Wall Unit



GEN 3 10' x 10' Modular Rental Unit



GEN 4 10' x 20' Standard Unit



GEN 5 10' x 20' Custom Unit

General Exposition Services

THE TRADE SHOW SERVICE CONTRACTORS

205 Windsor Road • Limerick Business Center
Pottstown, PA 19464
Phone: 610-495-8866 • Fax: 610-495-8870
Email: info@generalexposition.com

Important Shipping Information

World Fishing & Outdoor Exposition
New Jersey Convention & Expo Center
January 12-14, 2024

IMPORTANT INFORMATION

NO Shipments will be accepted in advance of scheduled move-in times at the New Jersey Convention & Expo Center.

Shipments being delivered directly to the New Jersey Convention & Expo Center for your booth must be scheduled to arrive beginning Wednesday, January 10, 2024 from 12PM-8PM.

All shipments must be prepaid and addressed in the following manner:

World Fishing & Outdoor Exposition
c/o General Exposition Services
Exhibiting Company Name
Booth # _____
New Jersey Convention & Exposition Center
c/o General Exposition Services
97 Sunfield Ave
Edison, NJ 08837

NOTE: Freight delivered to Show Site prior to Wednesday, January 10, 2024 from 12PM-8PM will not be accepted and returned to sender.

YOUR COOPERATION IS APPRECIATED!

General Exposition Services

THE TRADE SHOW SERVICE CONTRACTORS

205 Windsor Road . Limerick Business Center
Pottstown, PA 19464
Phone: 610-495-8866 . Fax: 610-495-8870
Email: info@generalexposition.com

Shipping Information

World Fishing & Outdoor Exposition
New Jersey Convention & Expo Center
January 12-14, 2024

Shipping Information -Read the "General Exposition's Limits of Liability and Responsibility" for expanded information .

We recommend you use a carrier specializing in trade shows. Exhibit material is time-sensitive, and experience counts.

- **Outgoing Shipments** - Shipping Information, bills of lading or labels will be available at the General Exposition Service Desk. Exhibitors selecting non-official carriers will need to make their own arrangements for pick-up. If you wish to use your own carrier, you must fill out our Bill of Lading with your carrier name. You must call them to schedule your pick up and they must check in at the General Exposition Service Desk 2 hours prior to floor closing time. If your carrier does not show to pick up your freight within the allotted time, your freight will be forced out through our "house" carriers. General Exposition Logistics is our "house" carrier. You must fill out the appropriate Bill of Lading for the carrier you wish to use. When your booth is completely packed and ready for shipment, bring the completed Bill of Lading back to the General Exposition Service Desk.
- **Shipping Charge-Please prepay all shipping charges. General Exposition Services cannot accept or be responsible for collect shipments.**
- **Bills of Lading** -All shipments must have a bill of lading or delivery slip showing the number of pieces, weight, and type of merchandise. Upon shipping, immediately send copies of bills of lading to General Exposition Services and your on-site representative.

Handling charges are based on the weight of the material. Certified weight receipts are required for all shipments. General Exposition will estimate weight for private vehicles without certified weight receipts. Charges will be based on this estimation and no adjustments can be made.

Separate mixed van shipments between crated and uncrated and clearly identify the weights of each on the bill of lading. Otherwise General Exposition Services will invoice the entire load at the Uncrated rate and will be unable to adjust charges later.

- **Consignment**-All shipments must be consigned c/o General Exposition Services to enable us to accept them for handling. Convention centers and hotels will not accept direct shipments consigned to them, as they have no facilities for receiving or storing freight.
- **Certified Weight Receipts** -The weights of your vehicle empty and loaded must be documented with certified weight receipts for billing purposes. General Exposition Services will unload all shipments after your driver submits certified weight receipts at the receiving site.
- **Labor and Equipment** -Labor and equipment for unloading and loading are included with General Exposition Services Material handling rates for services. Labor and equipment will be available for uncrating, unskidding, assembling, positioning, leveling, dismantling, recrating and reskidding machinery and/or equipment of exhibitors. Place your orders for this labor in the labor order form section of this Exhibitor Service Kit.
- **Empty Labels** -Shipping cartons will be picked up, stored and returned after the show if they are affixed with empty labels by the exhibitor. These labels are available at the service desk and are for empty storage only.
- **Return to Warehouse (optional)** -After the show, General Exposition can provide delivery to the warehouse, storage of materials and loading on outbound carriers. Call us at the above phone number or stop in during the show at the General Exposition Services Desk for price quotes.

General Exposition Services

THE TRADE SHOW SERVICE CONTRACTORS

205 Windsor Road . Limerick Business Center
Pottstown, PA 19464
Phone: 610-495-8866 . Fax: 610-495-8870
Email: info@generalexposition.com

Shipping 101

World Fishing & Outdoor Exposition
New Jersey Convention & Expo Center
January 12-14, 2024

Exhibiting at a tradeshow can be costly. When a company purchases a booth space, it is just the beginning of the expenses that typically include shipping freight, furniture rental, and material handling. The seasoned exhibitor can tell you that material handling, often referred to as "drayage," is sometimes the most costly item on the list. In many cases, the exhibitor is paying for surcharges he does not understand. By understanding what drayage is and how service contractors establish their rates, you will be able to save money by avoiding unnecessary charges. Outlined below are some of the most commonly asked questions about drayage.

WHAT IS DRAYAGE?

Simply stated, drayage is the moving of materials from point A to point B. Whether your materials are sent in advance to the service contractor's warehouse or directly to show site, they still need to get to your booth after the carrier drops them off. Paying for drayage entitles you to have your freight taken to your booth from the loading dock, empty containers stored during the show, empty containers returned to your booth at the close of the show, and your freight carried back to the loading dock and loaded onto the carrier at the conclusion of the show. Then you arrange for a carrier to pick up your exhibit materials for transport to the next destination. There is usually a 200 pound minimum per shipment charge for drayage.

CAN MATERIALS BE HAND CARRIED TO MY BOOTH?

In most major cities, union labor has exclusive rights to the loading dock. The total weight and size of the display plus the union regulations regarding drayage for that city will determine if items can be hand carried to avoid paying for drayage. However, if you think you can hand carry your display onto the show floor, it has to be brought in through the front entrance. To avoid any surprises or confusion, please check the union regulations in the Exhibitor Service Manual. If you hand carry your items, the empty containers may be stored during the show for a fee.

HOW ARE DRAYAGE RATES DETERMINED?

Since union labor is used to move freight, General Exposition Services must set the rate based on the labor rate in that city. Drayage rates also reflect the cost of empty storage space and the overall cost to produce the tradeshow. Drayage rates will vary depending on move-in and move-out times.

HOW CAN I SAVE MY COMPANY MONEY?

Read your Exhibitor Service Manual and pay close attention to the shipping instructions. Be aware of any surcharges that may be imposed for special handling or late shipments. Please pay close attention to deadline dates. If warehouse shipments arrive too early or miss the deadline date, there will be an additional surcharge of 25%. General Exposition Services usually allows shipments to arrive at the advance warehouse up to 30 days from the first move-in date.

SHOULD I SHIP TO THE ADVANCE WAREHOUSE OR SHOW SITE?

When possible, ship in advance to the warehouse. Even though the drayage charges are typically higher, there are benefits. You can confirm receipt of your shipment with General Exposition Services before the show, adding to your peace of mind. In addition, freight sent to the warehouse is unloaded prior to exhibitor move-in. Therefore, your freight will be in your booth upon your arrival. You can begin setting your exhibits as soon as you arrive, which can save you time and labor during set-up. It is worth the added expense in order to reduce problems at show site.

Exhibiting Company: _____

Booth Number: _____

General Exposition Services

Freight Handling Order Form

(Please see Freight Labeling for Address)

THE TRADE SHOW SERVICE CONTRACTORS

ARRIVAL DATE FOR DIRECT SHIPMENTS: Wednesday, January 10, 2024 from 12PM-8PM

WAREHOUSE DISCOUNT DEADLINE DATE: Thursday, December 28, 2023

205 Windsor Road . Limerick Business Center
Pottstown, PA 19464

Phone: 610-495-8866 . Fax: 610-495-8870

Email: info@generalexposition.com

World Fishing & Outdoor Exposition

New Jersey Convention & Expo Center
January 12-14, 2024

Warehouse receiving hours: Monday-Friday 8:30 AM to 11:45 AM and 12:30 PM to 4:30 PM

Material Handling Rates - ROUND TRIP RATES, PER SHIPMENT. USE INCOMING WEIGHT ONLY AND ROUND UP TO THE NEXT 100 LBS.

**** Rates are subject to surcharges (See Below)****

Certified weight tickets are required for inbound shipments, if not provided, General Exposition Services estimated weights will be used.

| RATE CLASSIFICATIONS STANDARD RATES | Rate per 100 lbs | Rate per 200 lb min | ESTIMATED WEIGHT |
|--|------------------|---------------------|---------------------|
| ADVANCE Shipments to Warehouse boxed or crated | \$116.88 | \$233.75 | |
| DIRECT Shipments to Exhibit Site boxed or crated | \$110.00 | \$220.00 | |
| DIRECT Shipments to Exhibit Site uncrated | \$40.00 | \$80.00 | |

| SMALL PACKAGE DESCRIPTION | Price | x Quantity | = Total Price |
|--|-------|------------|---------------|
| Small Package, 1st Carton - Per Shipment, Maximum weight is 30lbs per shipment A small package is a shipment totaling any number of pieces with a combined weight not to exceed 30lbs that is received on the same day, from the same shipper and delivered by the same carrier. Cartons and envelopes received without documentation will be delivered without guarantee of piece count or condition. Only Federal Express and UPS shipments can be considered as small packages. | N/A | | |
| Small Package, Each Additional Carton - Per Shipment | N/A | | |

Total Estimated Weight: _____

Estimated Cost for Freight Handling: _____

Please transfer this total to the Payment Authorization Form.

FREIGHT WILL NOT BE ACCEPTED AT THE WAREHOUSE AFTER: Tuesday, January 9, 2024

OVERTIME SURCHARGES

A 25% (\$25.00 minimum) late charge will apply if...

- Freight is received after advance discount deadline date to warehouse

A 25% overtime surcharge for every occurrence will apply if...

- Show move-in or move-out hours, dates or times occur on overtime.
- Inbound freight arrives after 4:30 PM on weekdays (Overtime - Monday-Friday before 8:30 AM and after 4:30 PM - All day Saturday, Sunday and Holidays)
- Inbound shipments are unloaded on overtime
- Outbound shipments are loaded on overtime
- Warehouse freight must be moved to exhibit site on overtime due to scheduling conflict beyond the control of General Exposition Services.
- Freight must be moved out of the exhibit site on overtime due to scheduling conflict beyond the control of General Exposition Services.

TERMS

Prices only apply to orders with payment in full received at the above address prior to the order advance deadline date on the enclosed forms. All charges for service and/or equipment must be paid in advance by credit card - American Express, VISA or Mastercard. All shipments must be prepaid, collect shipments will be refused.

Exhibiting Company: _____

Booth Number: _____

General Exposition Services

THE TRADE SHOW SERVICE CONTRACTORS

205 Windsor Road . Limerick Business Center
Pottstown, PA 19464
Phone: 610-495-8866 . Fax: 610-495-8870
Email: info@generalexposition.com

Freight Handling Special Services

Advanced Discount Deadline Date: Thursday, December 28, 2023

World Fishing & Outdoor Exposition
New Jersey Convention & Expo Center
January 12-14, 2024

The following freight handling special services are available through General Exposition Services.

EMPTY STORAGE

Those exhibitors who elect to **hand carry in one trip** items into the exhibit hall without the assistance of General Exposition Services may acquire on-site storage for empty containers based on the following rates: \$10.00 per carton, \$20.00 per fiber case. This service includes removing empties from your booth, storing them during the show and returning them to your booth after show closing.

MOBILE UNIT SPOTTING

Exhibitors who wish to bring a motorized vehicle into the exhibit hall will be required to hire General Exposition Service's supervision services at the rate of \$175.00 round-trip per mobile unit. A General Exposition Service's representative will escort each vehicle into and out of the exhibit facility in order to provide safe access and to minimize liabilities.

DRAYAGE BACK TO WAREHOUSE

Materials left in the exhibit hall with no disposition or materials returned to the General Exposition Services warehouse at the exhibitor's request will be charged at a rate of \$50.00 per 100 pounds (CWT). A 200-pound minimum will apply to all such shipments. Exhibitors whose materials are returned to the General Exposition Services warehouse are responsible for making outbound shipping arrangements from the General Expositions Services warehouse to the final destination.

SHRINK-WRAP SERVICE

Shrink-wrapping is available at a cost of \$27.50 per skid.

BANDING SERVICE

Banding is available at a cost of \$2.75 per ft.

For more information on freight handling services provided by General Exposition Services, please contact our Customer Service Department at 610-495-8866.

Cartons

of pieces _____ Estimated \$ Total _____

Fiber Case

of pieces _____ Estimated \$ Total _____

Mobile Unit Spotting

of pieces _____ Estimated \$ Total _____

Drayage

of pieces _____ Estimated \$ Total _____

Shrink-wrap

of pieces _____ Estimated \$ Total _____

Banding

of pieces _____ Estimated \$ Total _____

Please transfer totals to the Payment Authorization form.

Exhibiting Company: _____

Booth Number: _____

General Exposition Services

THE TRADE SHOW SERVICE CONTRACTORS

205 Windsor Road • Limerick Business Center
Pottstown, PA 19464
Phone: 610-495-8866 • Fax: 610-495-8870
Email: info@generalexposition.com

Freight Handling / Labeling Information

World Fishing & Outdoor Exposition
New Jersey Convention & Expo Center
January 12-14, 2024

General Exposition Services, Inc. is prepared to receive your shipment either in advance at our warehouse or, if applicable, directly at the exhibit site. You may ship via the carrier of your choice. Rates are based on the incoming weight of shipments.

For rates and arrival deadlines, see the Freight Handling Order Form.

ADVANCE SHIPMENTS TO GENERAL EXPOSITION SERVICES, WAREHOUSE - CRATES, CARTONS & FIBER CASES

RATES INCLUDE:

- Unloading crated materials. The warehouse cannot receive uncrated shipments.
- Storing at the warehouse for up to 30 days.
- Reloading onto trucks and delivery to the exhibit site.
- Unloading materials and delivery to your booth.
- Picking up, storing and returning empty shipping containers.
- Reloading equipment for return to your specified destination.

Complete the bill of lading and consign as follows
All crates, cartons, and fiber cases must be labeled as follows:

| |
|---|
| <p>Name of Exhibiting Company Your Booth Number World Fishing & Outdoor Exposition General Exposition Services Limerick Business Center 205 Windsor Road Pottstown, PA 19464</p> |
|---|

ADVANCE DISCOUNT DEADLINE DATE: Thursday, December 28, 2023

DIRECT SHIPMENTS TO EXHIBIT SITE

RATES INCLUDE:

- Unloading materials and delivery to your booth.
- Picking up, storing and returning empty shipping containers.
- Reloading equipment for return to your specified destination.

Complete the bill of lading and consign as follows
All crates, cartons, and fiber cases must be labeled as follows:

| |
|--|
| <p>Name of Exhibiting Company Your Booth Number World Fishing & Outdoor Exposition New Jersey Convention & Exposition Center c/o General Exposition Services 97 Sunfield Ave Edison, NJ 08837</p> |
|--|

DIRECT ARRIVAL DATE: Wednesday, January 10, 2024 from 12PM-8PM

RUSH!
Exhibition Freight

From: _____

To: _____
(Exhibiting Company) (Booth)

**World Fishing & Outdoor
Exposition**

General Exposition Services
Limerick Business Center
205 Windsor Road
Pottstown, PA 19464

Warehouse Discount Arrival Date:

Thursday, December 28, 2023

Carrier: _____

Number of Pieces: _____

RUSH!
Exhibition Freight

From: _____

To: _____
(Exhibiting Company) (Booth)

**World Fishing & Outdoor
Exposition**

General Exposition Services
Limerick Business Center
205 Windsor Road
Pottstown, PA 19464

Warehouse Discount Arrival Date:

Thursday, December 28, 2023

Carrier: _____

Number of Pieces: _____

RUSH!
Exhibition Freight

From: _____

To: _____
(Exhibiting Company) (Booth)

**World Fishing & Outdoor
Exposition**

General Exposition Services
Limerick Business Center
205 Windsor Road
Pottstown, PA 19464

Warehouse Discount Arrival Date:

Thursday, December 28, 2023

Carrier: _____

Number of Pieces: _____

**ADVANCE
WAREHOUSE**

RUSH!
Exhibition Freight

From: _____

To: _____
(Exhibiting Company) (Booth)

**World Fishing & Outdoor
Exposition**

New Jersey Convention & Exposition
Center
c/o General Exposition Services
97 Sunfield Ave
Edison, NJ 08837

Direct arrival date: Wednesday,
January 10, 2024 from 12PM-8PM

Carrier: _____
Number of Pieces: _____

RUSH!
Exhibition Freight

From: _____

To: _____
(Exhibiting Company) (Booth)

**World Fishing & Outdoor
Exposition**

New Jersey Convention & Exposition Center
c/o General Exposition Services
97 Sunfield Ave
Edison, NJ 08837

Direct arrival date: Wednesday, January
10, 2024 from 12PM-8PM

Carrier: _____
Number of Pieces: _____

RUSH!
Exhibition Freight

From: _____

To: _____
(Exhibiting Company) (Booth)

**World Fishing & Outdoor
Exposition**

New Jersey Convention & Exposition
Center
c/o General Exposition Services
97 Sunfield Ave
Edison, NJ 08837

Direct arrival date: Wednesday,
January 10, 2024 from 12PM-8PM

Carrier: _____
Number of Pieces: _____

**DIRECT TO
SHOW SITE**

STRAIGHT BILL OF LADING – SHORT FORM – ORIGINAL – NOT NEGOTIABLE

INSTRUCTIONS: COMPLETE AND RETURN BILL OF LADING TO SERVICE
DESK WHEN MATERIALS ARE PACKED AND READY FOR SHIPMENT.

A.M.
P.M.

Please bring (3) completed copies of the Bill of Lading with you to Show Site.

Date/Time Received _____

RECEIVED, subject to the classifications and tariffs in effect on the date of the issue of this Bill of Lading,

Shipper's No. _____

FROM:
 Exhibiting Company Name _____ Booth No. _____
 Shipping location (Exhibit Facility) _____ City _____ State _____
 Name of Event/Show _____ Date Prepared _____

the property described below, in apparent good order, except as noted (contents and condition of contents of packages unknown) marked, consigned, and destined as indicated below, which said carrier (the word carrier being understood throughout this contract as meaning any person or corporation in possession of the property under the contract) agrees to carry to its usual place of delivery at said destination, if on its own route, otherwise to deliver to another carrier on the route to said destination. It is mutually agreed, as to each carrier of all or any of said property over all or any portion of said route to destination, and as to each party at any time interested in all or any of said property, that every service to be performed hereunder shall be subject to all the terms and conditions of the Uniform Domestic Straight Bill of Lading set forth (1) in Uniform Freight Classification in effect on the date hereof, if this is a rail or a rail-water shipment, or (2) in the applicable motor carrier classification or tariff if this is a motor carrier shipment.

Shipper hereby certifies that he is familiar with all the terms of said bill of lading, including those on the back thereof, set forth in the classification or tariff which governs the transportation of this shipment, and the said terms and conditions are hereby agreed to by the shipper and accepted for himself and his assigns.

TO:
 Consigned to (Ship to) _____
 Attention _____
 Destination (Street Address) _____
 City _____ State _____ Zip _____
METHOD: Truck Air Freight Van Line Other _____
CARRIER: (if known) _____

BY ACCEPTING THIS BILL OF LADING, GENERAL EXPOSITION SERVICES ASSUMES NO RESPONSIBILITY FOR SHIPMENT LEFT IN BOOTH BY EXHIBITOR. ALL MATERIALS ARE SUBJECT TO FINAL COUNT AND CORRECTION AT TIME OF ACTUAL REMOVAL FROM BOOTH. GENERAL EXPOSITION SERVICES RESERVES THE RIGHT TO RE-ROUTE ANY OUTGOING SHIPMENT VIA AN ALTERNATE CARRIER IN THE EVENT THE DESIGNATED CARRIER FAILS TO PICK UP THE SHIPMENT. GENERAL EXPOSITION SERVICES ASSUMES NO RESPONSIBILITY FOR MISDIRECTED SHIPMENTS AS A RESULT OF OLD SHIPPING LABELS WHICH REMAIN ON CONTAINERS. It is the shipper's responsibility to state the National Motor Freight Classification Commodity Description; otherwise shipment shall be described as Exhibition Materials.

| No. Pieces | Kind of Package, Description of Articles, Special Marks, and Exceptions | Weight (Sub. to Cor.) | Class or Rate | Check Column | | | | | |
|------------|---|-----------------------|---------------|--------------|---|---------|---------|--|--|
| | Crates (Wooden) Exhibition Material N O I K D F | | | | Subject to Section 7 of Conditions of applicable bill of lading, if this shipment is to be delivered to the consignee without recourse on the consignor, the consignor shall sign the following statement: The carrier shall not make delivery of this shipment without payment of freight and all other lawful charges. (Signature of Consignor) | | | | |
| | Cartons (Cardboard) | | | | | | | | |
| | Fiber Cases/Trunks | | | | | | | | |
| | Skids/Pallets | | | | | | | | |
| | Carpets (Color _____) | | | | | | | | |
| | | | | | | | | | |
| | | | | | FREIGHT CHARGES | | | | |
| | | | | | <table border="1" style="width: 100%; border-collapse: collapse;"> <tr> <th style="width: 50%;">PREPAID</th> <th style="width: 50%;">COLLECT</th> </tr> <tr> <td style="height: 20px;"></td> <td style="height: 20px;"></td> </tr> </table> | PREPAID | COLLECT | | |
| PREPAID | COLLECT | | | | | | | | |
| | | | | | | | | | |
| | | | | | CHECKER SIGNATURE _____ | | | | |
| | | | | | TRAILER NO. _____ | | | | |
| | | | | | DATE LOADED _____ | | | | |
| | | | | | TIME LOADED _____ | | | | |

*If the shipment moves between two ports by a carrier by water, the law requires that the bill of lading shall state whether it is carrier's or shipper's weight.

NOTE—Where the rate is dependent on value, shippers are required to state specifically in writing any agreed or declared value of the property. The agreed or declared value of the property is hereby specifically stated by the shipper to be not exceeding

per

FREIGHT CHARGES GUARANTEED BY:
 Shipper hereby certifies that he is familiar with all the terms and conditions of the said bill of lading, including those on the back thereof, set forth in the classification or tariff which governs the transportation of this shipment, and the said terms and conditions are hereby agreed to by the shipper and accepted for himself and his assigns.

Shipper/Exhibitor _____ Attention _____
 Permanent address of shipper: Street _____
 City _____ State _____ Zip _____
 Shipper (signature) _____
 Shipper (print name) _____
 Telephone No. () _____

Received in apparent good order, except as noted:
 Carrier Name _____
 Agent/Driver _____
 Date _____

This Bill of Lading is to be signed by the shipper and agent of the carrier.

STRAIGHT BILL OF LADING – SHORT FORM – ORIGINAL – NOT NEGOTIABLE

INSTRUCTIONS: COMPLETE AND RETURN BILL OF LADING TO SERVICE
DESK WHEN MATERIALS ARE PACKED AND READY FOR SHIPMENT.

A.M.
P.M.

Please bring (3) completed copies of the Bill of Lading with you to Show Site. Date/Time Received _____

RECEIVED, subject to the classifications and tariffs in effect on the date of the issue of this Bill of Lading,

Shipper's No. _____

FROM:
 Exhibiting Company Name _____ Booth No. _____
 Shipping location (Exhibit Facility) _____ City _____ State _____
 Name of Event/Show _____ Date Prepared _____

the property described below, in apparent good order, except as noted (contents and condition of contents of packages unknown) marked, consigned, and destined as indicated below, which said carrier (the word carrier being understood throughout this contract as meaning any person or corporation in possession of the property under the contract) agrees to carry to its usual place of delivery at said destination, if on its own route, otherwise to deliver to another carrier on the route to said destination. It is mutually agreed, as to each carrier of all or any of said property over all or any portion of said route to destination, and as to each party at any time interested in all or any of said property, that every service to be performed hereunder shall be subject to all the terms and conditions of the Uniform Domestic Straight Bill of Lading set forth (1) in Uniform Freight Classification in effect on the date hereof, if this is a rail or a rail-water shipment, or (2) in the applicable motor carrier classification or tariff if this is a motor carrier shipment.

Shipper hereby certifies that he is familiar with all the terms of said bill of lading, including those on the back thereof, set forth in the classification or tariff which governs the transportation of this shipment, and the said terms and conditions are hereby agreed to by the shipper and accepted for himself and his assigns.

TO:
 Consigned to (Ship to) _____
 Attention _____
 Destination (Street Address) _____
 City _____ State _____ Zip _____
METHOD: Truck Air Freight Van Line Other _____
CARRIER: (if known) _____

BY ACCEPTING THIS BILL OF LADING, GENERAL EXPOSITION SERVICES ASSUMES NO RESPONSIBILITY FOR SHIPMENT LEFT IN BOOTH BY EXHIBITOR. ALL MATERIALS ARE SUBJECT TO FINAL COUNT AND CORRECTION AT TIME OF ACTUAL REMOVAL FROM BOOTH. GENERAL EXPOSITION SERVICES RESERVES THE RIGHT TO RE-ROUTE ANY OUTGOING SHIPMENT VIA AN ALTERNATE CARRIER IN THE EVENT THE DESIGNATED CARRIER FAILS TO PICK UP THE SHIPMENT. GENERAL EXPOSITION SERVICES ASSUMES NO RESPONSIBILITY FOR MISDIRECTED SHIPMENTS AS A RESULT OF OLD SHIPPING LABELS WHICH REMAIN ON CONTAINERS. It is the shipper's responsibility to state the National Motor Freight Classification Commodity Description; otherwise shipment shall be described as Exhibition Materials.

| No. Pieces | Kind of Package, Description of Articles, Special Marks, and Exceptions | Weight (Sub. to Cor.) | Class or Rate | Check Column | | | | | |
|------------|---|-----------------------|---------------|--------------|---|---------|---------|--|--|
| | Crates (Wooden) Exhibition Material N O I K D F | | | | Subject to Section 7 of Conditions of applicable bill of lading, if this shipment is to be delivered to the consignee without recourse on the consignor, the consignor shall sign the following statement: The carrier shall not make delivery of this shipment without payment of freight and all other lawful charges. (Signature of Consignor) | | | | |
| | Cartons (Cardboard) | | | | | | | | |
| | Fiber Cases/Trunks | | | | | | | | |
| | Skids/Pallets | | | | | | | | |
| | Carpets (Color _____) | | | | | | | | |
| | | | | | FREIGHT CHARGES | | | | |
| | | | | | <table border="1" style="width: 100%; border-collapse: collapse;"> <tr> <th style="width: 50%;">PREPAID</th> <th style="width: 50%;">COLLECT</th> </tr> <tr> <td style="height: 20px;"></td> <td style="height: 20px;"></td> </tr> </table> | PREPAID | COLLECT | | |
| PREPAID | COLLECT | | | | | | | | |
| | | | | | | | | | |
| | | | | | CHECKER SIGNATURE _____ | | | | |
| | | | | | TRAILER NO. _____ | | | | |
| | | | | | DATE LOADED _____ | | | | |
| | | | | | TIME LOADED _____ | | | | |

*If the shipment moves between two ports by a carrier by water, the law requires that the bill of lading shall state whether it is carrier's or shipper's weight.

NOTE—Where the rate is dependent on value, shippers are required to state specifically in writing any agreed or declared value of the property. The agreed or declared value of the property is hereby specifically stated by the shipper to be not exceeding

per

FREIGHT CHARGES GUARANTEED BY:
 Shipper hereby certifies that he is familiar with all the terms and conditions of the said bill of lading, including those on the back thereof, set forth in the classification or tariff which governs the transportation of this shipment, and the said terms and conditions are hereby agreed to by the shipper and accepted for himself and his assigns.

Shipper/Exhibitor _____ Attention _____
 Permanent address of shipper: Street _____
 City _____ State _____ Zip _____
 Shipper (signature) _____
 Shipper (print name) _____
 Telephone No. () _____

Received in apparent good order, except as noted:
 Carrier Name _____
 Agent/Driver _____
 Date _____

This Bill of Lading is to be signed by the shipper and agent of the carrier.

STRAIGHT BILL OF LADING – SHORT FORM – ORIGINAL – NOT NEGOTIABLE

INSTRUCTIONS: COMPLETE AND RETURN BILL OF LADING TO SERVICE
DESK WHEN MATERIALS ARE PACKED AND READY FOR SHIPMENT.

A.M.
P.M.

Please bring (3) completed copies of the Bill of Lading with you to Show Site.

Date/Time Received _____

RECEIVED, subject to the classifications and tariffs in effect on the date of the issue of this Bill of Lading,

Shipper's No. _____

FROM:
 Exhibiting Company Name _____ Booth No. _____
 Shipping location (Exhibit Facility) _____ City _____ State _____
 Name of Event/Show _____ Date Prepared _____

the property described below, in apparent good order, except as noted (contents and condition of contents of packages unknown) marked, consigned, and destined as indicated below, which said carrier (the word carrier being understood throughout this contract as meaning any person or corporation in possession of the property under the contract) agrees to carry to its usual place of delivery at said destination, if on its own route, otherwise to deliver to another carrier on the route to said destination. It is mutually agreed, as to each carrier of all or any of said property over all or any portion of said route to destination, and as to each party at any time interested in all or any of said property, that every service to be performed hereunder shall be subject to all the terms and conditions of the Uniform Domestic Straight Bill of Lading set forth (1) in Uniform Freight Classification in effect on the date hereof, if this is a rail or a rail-water shipment, or (2) in the applicable motor carrier classification or tariff if this is a motor carrier shipment.

Shipper hereby certifies that he is familiar with all the terms of said bill of lading, including those on the back thereof, set forth in the classification or tariff which governs the transportation of this shipment, and the said terms and conditions are hereby agreed to by the shipper and accepted for himself and his assigns.

TO:
 Consigned to (Ship to) _____
 Attention _____
 Destination (Street Address) _____
 City _____ State _____ Zip _____
METHOD: Truck Air Freight Van Line Other _____
CARRIER: (if known) _____

BY ACCEPTING THIS BILL OF LADING, GENERAL EXPOSITION SERVICES ASSUMES NO RESPONSIBILITY FOR SHIPMENT LEFT IN BOOTH BY EXHIBITOR. ALL MATERIALS ARE SUBJECT TO FINAL COUNT AND CORRECTION AT TIME OF ACTUAL REMOVAL FROM BOOTH. GENERAL EXPOSITION SERVICES RESERVES THE RIGHT TO RE-ROUTE ANY OUTGOING SHIPMENT VIA AN ALTERNATE CARRIER IN THE EVENT THE DESIGNATED CARRIER FAILS TO PICK UP THE SHIPMENT. GENERAL EXPOSITION SERVICES ASSUMES NO RESPONSIBILITY FOR MISDIRECTED SHIPMENTS AS A RESULT OF OLD SHIPPING LABELS WHICH REMAIN ON CONTAINERS. It is the shipper's responsibility to state the National Motor Freight Classification Commodity Description; otherwise shipment shall be described as Exhibition Materials.

| No. Pieces | Kind of Package, Description of Articles, Special Marks, and Exceptions | Weight (Sub. to Cor.) | Class or Rate | Check Column | | | | | |
|------------|---|-----------------------|---------------|--------------|---|---------|---------|--|--|
| | Crates (Wooden) Exhibition Material N O I K D F | | | | Subject to Section 7 of Conditions of applicable bill of lading, if this shipment is to be delivered to the consignee without recourse on the consignor, the consignor shall sign the following statement: The carrier shall not make delivery of this shipment without payment of freight and all other lawful charges. (Signature of Consignor) | | | | |
| | Cartons (Cardboard) | | | | | | | | |
| | Fiber Cases/Trunks | | | | | | | | |
| | Skids/Pallets | | | | | | | | |
| | Carpets (Color _____) | | | | | | | | |
| | | | | | | | | | |
| | | | | | FREIGHT CHARGES | | | | |
| | | | | | <table border="1" style="width: 100%; border-collapse: collapse;"> <tr> <th style="width: 50%;">PREPAID</th> <th style="width: 50%;">COLLECT</th> </tr> <tr> <td style="height: 20px;"></td> <td style="height: 20px;"></td> </tr> </table> | PREPAID | COLLECT | | |
| PREPAID | COLLECT | | | | | | | | |
| | | | | | | | | | |
| | | | | | CHECKER SIGNATURE _____ | | | | |
| | | | | | TRAILER NO. _____ | | | | |
| | | | | | DATE LOADED _____ | | | | |
| | | | | | TIME LOADED _____ | | | | |

*If the shipment moves between two ports by a carrier by water, the law requires that the bill of lading shall state whether it is carrier's or shipper's weight.

NOTE—Where the rate is dependent on value, shippers are required to state specifically in writing any agreed or declared value of the property. The agreed or declared value of the property is hereby specifically stated by the shipper to be not exceeding

per

FREIGHT CHARGES GUARANTEED BY:
 Shipper hereby certifies that he is familiar with all the terms and conditions of the said bill of lading, including those on the back thereof, set forth in the classification or tariff which governs the transportation of this shipment, and the said terms and conditions are hereby agreed to by the shipper and accepted for himself and his assigns.

Shipper/Exhibitor _____ Attention _____
 Permanent address of shipper: Street _____
 City _____ State _____ Zip _____
 Shipper (signature) _____
 Shipper (print name) _____
 Telephone No. () _____

Received in apparent good order, except as noted:
 Carrier Name _____
 Agent/Driver _____
 Date _____

This Bill of Lading is to be signed by the shipper and agent of the carrier.

STRAIGHT BILL OF LADING – SHORT FORM – ORIGINAL – NOT NEGOTIABLE

INSTRUCTIONS: COMPLETE AND RETURN BILL OF LADING TO SERVICE
DESK WHEN MATERIALS ARE PACKED AND READY FOR SHIPMENT.

Authorization of Shipment _____

RECEIVED, subject to the classifications and tariffs in effect on the date of the issue of this Bill of Lading,

Shipper's No. _____

FROM:
 Exhibiting Company Name _____ Booth No. _____
 Shipping location (Exhibit Facility) _____ City _____ State _____
 Name of Event/Show _____ Date Prepared _____

the property described below, in apparent good order, except as noted (contents and condition of contents of packages unknown) marked, consigned, and destined as indicated below, which said carrier (the word carrier being understood throughout this contract as meaning any person or corporation in possession of the property under the contract) agrees to carry to its usual place of delivery at said destination, if on its own route, otherwise to deliver to another carrier on the route to said destination. It is mutually agreed, as to each carrier of all or any of said property over all or any portion of said route to destination, and as to each party at any time interested in all or any of said property, that every service to be performed hereunder shall be subject to all the terms and conditions of the Uniform Domestic Straight Bill of Lading set forth (1) in Uniform Freight Classification in effect on the date hereof, if this is a rail or a rail-water shipment, or (2) in the applicable motor carrier classification or tariff if this is a motor carrier shipment.

Shipper hereby certifies that he is familiar with all the terms of said bill of lading, including those on the back thereof, set forth in the classification or tariff which governs the transportation of this shipment, and the said terms and conditions are hereby agreed to by the shipper and accepted for himself and his assigns.

TO:
 Consigned to (Ship to) _____
 Attention _____
 Destination (Street Address) _____
 City _____ State _____ Zip _____

METHOD: Truck Air Freight Van Line Other _____

CARRIER: General Exposition Logistics

BY ACCEPTING THIS BILL OF LADING, GENERAL EXPOSITION SERVICES ASSUMES NO RESPONSIBILITY FOR SHIPMENT LEFT IN BOOTH BY EXHIBITOR. ALL MATERIALS ARE SUBJECT TO FINAL COUNT AND CORRECTION AT TIME OF ACTUAL REMOVAL FROM BOOTH. GENERAL EXPOSITION SERVICES RESERVES THE RIGHT TO RE-ROUTE ANY OUTGOING SHIPMENT VIA AN ALTERNATE CARRIER IN THE EVENT THE DESIGNATED CARRIER FAILS TO PICK UP THE SHIPMENT. GENERAL EXPOSITION SERVICES ASSUMES NO RESPONSIBILITY FOR MISDIRECTED SHIPMENTS AS A RESULT OF OLD SHIPPING LABELS WHICH REMAIN ON CONTAINERS. It is the shipper's responsibility to state the National Motor Freight Classification Commodity Description; otherwise shipment shall be described as Exhibition Materials.

| No. Pieces | Kind of Package, Description of Articles, Special Marks, and Exceptions | Weight (Sub. to Cor.) | Class or Rate | Check Column | | | | | |
|------------|---|-----------------------|---------------|--------------|---|---------|---------|--|--|
| | Crates (Wooden) Exhibition Material N O I K D F | | | | Subject to Section 7 of Conditions of applicable bill of lading, if this shipment is to be delivered to the consignee without recourse on the consignor, the consignor shall sign the following statement: The carrier shall not make delivery of this shipment without payment of freight and all other lawful charges. (Signature of Consignor) | | | | |
| | Cartons (Cardboard) | | | | | | | | |
| | Fiber Cases/Trunks | | | | | | | | |
| | Skids/Pallets | | | | | | | | |
| | Carpets (Color _____) | | | | | | | | |
| | | | | | FREIGHT CHARGES | | | | |
| | | | | | <table border="1" style="width: 100%; border-collapse: collapse;"> <tr> <th style="width: 50%;">PREPAID</th> <th style="width: 50%;">COLLECT</th> </tr> <tr> <td style="height: 20px;"></td> <td style="height: 20px;"></td> </tr> </table> | PREPAID | COLLECT | | |
| PREPAID | COLLECT | | | | | | | | |
| | | | | | | | | | |
| | | | | | CHECKER SIGNATURE _____ | | | | |
| | | | | | TRAILER NO. _____ | | | | |
| | | | | | DATE LOADED _____ | | | | |
| | | | | | TIME LOADED _____ | | | | |

*If the shipment moves between two ports by a carrier by water, the law requires that the bill of lading shall state whether it is carrier's or shipper's weight.

NOTE—Where the rate is dependent on value, shippers are required to state specifically in writing any agreed or declared value of the property. The agreed or declared value of the property is hereby specifically stated by the shipper to be not exceeding

per

FREIGHT CHARGES GUARANTEED BY:
 Shipper hereby certifies that he is familiar with all the terms and conditions of the said bill of lading, including those on the back thereof, set forth in the classification or tariff which governs the transportation of this shipment, and the said terms and conditions are hereby agreed to by the shipper and accepted for himself and his assigns.

Shipper/Exhibitor: General Exposition Services Attention: _____
 Address: 205 Windsor Road
 Pottstown, PA 19464

Shipper: Joe Boyle Shipper Signature:
 Telephone: 610-495-8866

Received in apparent good order, except as noted:
 Carrier Name _____
 Agent/Driver _____
 Date _____

This Bill of Lading is to be signed by the shipper and agent of the carrier.

General Exposition Services

THE TRADE SHOW SERVICE CONTRACTORS

205 Windsor Road • Limerick Business Center
Pottstown, PA 19464
Phone: 610-495-8866 • Fax: 610-495-8870
Email: info@generalexposition.com

Forklift Labor Loading/Unloading

Advanced Discount Deadline Date: Thursday, December 28, 2023

World Fishing & Outdoor Exposition
New Jersey Convention & Expo Center
January 12-14, 2024

4000 # Capacity Forklift w/Operator (All services are 1 hour minimum for Loading and Unloading.)
\$195 per hour for Unloading/Loading

*Straight time is Monday through Friday, 8:00 AM - 4:30 PM

**Overtime consists of all hours Saturday, Sunday, Holidays, and Monday through Friday before 8:00 AM and after 4:30 PM.

All rigging, material handling labor and forklift operations must be picked up at the Exhibitor Service Desk. All work is to be performed under the supervision of an authorized exhibitor representative.

Single Skid/Crate Unloading/Loading - Inbound/Outbound - \$85.00

To qualify for Forklift Rates:

- Must arrive on own company vehicle
- Must be Skids or Crates
- Must not require the storage of empty crates, pallets or packing
- Combined shipments of equipment and display items will be charged accordingly (Equipment at hourly rate, display items at cwt.)

Date Required: _____

Equipment to be moved in: _____

Approximate Weight: _____

Estimated Total Amount: _____

IMPORTANT: All orders must be paid in advance with a credit card included on the Payment Authorization Form.

Exhibiting Company: _____

Booth Number: _____

General Exposition Services

THE TRADE SHOW SERVICE CONTRACTORS

Forklift and Equipment Labor

Advanced Discount Deadline Date: Thursday, December 28, 2023

205 Windsor Road . Limerick Business Center
Pottstown, PA 19464
Phone: 610-495-8866 . Fax: 610-495-8870
Email: info@generalexposition.com

World Fishing & Outdoor Exposition
New Jersey Convention & Expo Center
January 12-14, 2024

Orders received after the advanced discount deadline date and orders placed at show site will be subject to a 25% surcharge.

EQUIPMENT & LABOR RATES

STRAIGHT TIME - 8:00 AM TO 4:30 PM Monday through Friday

DOUBLETIME - 4:30 PM TO 8:00 AM Monday through Friday, all day Saturday, Sunday & Holidays

CREW SIZE - Indicated below are MINIMUM crew requirements

LIFT CAPACITIES vary based on lift and/or boom extension. Additional crew, equipment or larger equipment will be used if the supervisor deems it necessary to safely complete the installation and/or dismantling of a job and it will be charged accordingly.

RIGGING MATERIALS, cable, clamps, shackles, turnbuckles, etc. are additional and will be charged accordingly.

FORKLIFT (One Hour Minimum Per Forklift/Crew)

Forklift Crew consists of the operator, rigger and helper.

| | STRAIGHT TIME | DOUBLETIME |
|---|----------------------|-------------------|
| Forklift with Crew, Up to 2 tons/5,000 lb. Lift capacity | \$350.00 | \$550.00 |
| Forklift with Crew, 2 tons/5,000 lb. to 4 tons/8,000 lb. Lift capacity | \$395.00 | \$595.00 |
| Forklift with Crew, 4 tons/8,000 lb. to 6 tons/10,000 lb. Lift capacity | QUOTED ON REQUEST | |

BOOM LIFTS *Condor Snorkel-Cherry Picker (One Hour Minimum Per Lift/Crew)

Lift crew consists of the operator, rigger and helper

| | | |
|--|----------|----------|
| Boom Lift with crew, Up to 200 lb. Lift capacity | \$700.00 | \$850.00 |
|--|----------|----------|

CRANES (Four Hour Minimum Per Crane/Crew)

Crane crew consists of the operator and two riggers.

| | | |
|---|-------------------|--|
| Crane with Crew, Up to 30 tons/60,000 lb. Lift capacity | QUOTED ON REQUEST | |
| Crane with Crew, Over 30 tons/60,000 lb. Lift capacity | | |

ASSEMBLY & ADDITIONAL Crew Labor (One Hour Minimum Per Person)

| | | |
|----------------|----------|----------|
| Rigger Foreman | \$159.50 | \$247.00 |
| Rigger | \$154.00 | \$242.00 |

FOR INSTALLATION, we will require the following:

Type of Equipment: _____ Describe Work to be Done: _____

Lift Capacity: _____

Date: _____ Time: _____ Day: _____ # of Crews: _____ x Approx. Hours: _____

Total Hours: _____ @ Hourly Rate: _____ = TOTAL ESTIMATED COST _____

FOR DISMANTLE, we will require the following:

Type of Equipment: _____ Describe Work to be Done: _____

Lift Capacity: _____

Date: _____ Time: _____ Day: _____ # of Crews: _____ x Approx. Hours: _____

Total Hours: _____ @ Hourly Rate: _____ = TOTAL ESTIMATED COST _____

Estimated Total Amount: _____ **Please transfer this total to the Payment and Charge Form.**

Exhibiting Company: _____

Booth Number: _____

General Exposition Services

THE TRADE SHOW SERVICE CONTRACTORS

205 Windsor Road . Limerick Business Center
Pottstown, PA 19464
Phone: 610-495-8866 . Fax: 610-495-8870
Email: info@generalexposition.com

Set-Up & Dismantle Labor Order Form

Advanced Discount Deadline Date: Thursday, December 28, 2023

World Fishing & Outdoor Exposition
New Jersey Convention & Expo Center
January 12-14, 2024

In the interest of prompt and efficient processing of exhibitors labor requirements for set-up and dismantling of exhibits, it is urged that advance notice be provided on this form. Orders received at the show will be processed after advance orders in all cases.

Orders received after advanced discount deadline date and orders placed at show site will be subject to a 25% surcharge.

Display persons are assigned to orders at 8:00 AM daily and completion time of first assignments is uncertain. Therefore, starting times after 8:00 AM cannot be guaranteed, although we will make every attempt to provide labor at requested times.

You must call for labor at the service desk and bring display person back to the service desk when finished to check in labor. Failure to call for labor at requested time will result in a one-hour charge per display person requested, unless a 24 hour advance written notice is provided. If installation labor is used, dismantle labor is also required.

SERVICE #1

To save you time and personal supervision, we suggest Service #1, using our qualified personnel, trained to erect your display prior to your arrival.

You are authorized to erect our display prior to our arrival. For your information, we are forwarding blueprints, photographs or instructions. Where possible, all work should be done on straight time. In the event of shortage in shipment, or damage, please contact our representatives immediately for instructions. **A supervision charge of 30% will be added to our bill for carpenters furnished at the rate shown below.**

We will use the same service to dismantle and pack our exhibit. Before the end of the Show, shipping instructions, address, and waybill will be left at the service desk. **A supervision charge of 30% will be added to our bill for carpenters furnished at the rate shown below.**

SERVICE #2

We would like ___ carpenters available on _____ (date) at _____ (AM / PM) for approximately ___ hours to erect our display under the supervision of our representative.

We would like ___ carpenters available on _____ (date) at _____ (AM / PM) for approximately ___ hours to assist our representative in dismantling and packing our exhibit.

EXHIBITORS MUST COME TO THE SERVICE DESK TO SIGN IN AND OUT FOR MEN REQUIRED

CARPENTER RATES

| | | |
|---------------|-------------------|---|
| Straight Time | \$132.00 per hour | |
| Overtime * | \$192.50 per hour | *After 4:30 PM Daily and all day Saturday |
| Doubletime ** | N/A | **Sunday and all holidays |

NOTE: Starting time for all labor is 8:00 AM - One hour minimum per man. One hour increments thereafter.

PAYMENT POLICY: General Exposition Services requires all labor orders to have a credit card on file (VISA, MasterCard or American Express). Service charge of 1% on unpaid balance per month starts 20 days after invoice date.

Estimated Total: _____

Please transfer this total to the Payment Authorization Form.

Exhibiting Company: _____

Booth Number: _____

General Exposition Services

THE TRADE SHOW SERVICE CONTRACTORS

205 Windsor Road . Limerick Business Center
Pottstown, PA 19464
Phone: 610-495-8866 . Fax: 610-495-8870
Email: info@generalexposition.com

Signs and Banners Installation Form

Advanced Discount Deadline Date: Thursday, December 28, 2023

World Fishing & Outdoor Exposition
New Jersey Convention & Expo Center
January 12-14, 2024

INSTRUCTIONS

All hanging signs must conform to Show Management rules and regulations and facility limitations.
All overhead hanging signs or banners must be handled by General Exposition Services. Overhead hanging signs must be sent in separate containers directly to General Exposition Service's Warehouse labeled as **HANGING SIGNS**.
Hanging anchor points must be pre-fabricated and ready for use.
Electrical signs must be in working order and in accordance with the National Electrical Code.
Electrical Service requirements must be ordered in advance.

Orders received after the advanced discount deadline date and orders placed at show site will be subject to a 25% surcharge.

Sign Description, Size & Weight

For signs other than banners, include blueprint or drawing containing detailed information so hanging anchor points can be determined.)

Type: _____ Cloth Banner _____ Metal or Wood _____ Other **Size:** Length _____ Width _____ Height _____

Shape: _____ Square _____ Triangle _____ Rectangle _____ Other **Weight of sign:** _____

Does your sign require: _____ Electricity _____ Assembly (If assembly is required, set up plans must be provided.)

Placement

Please forward a diagram of your booth space indicating how far in from each boundary you would like your sign placed. The ceiling structure and relation to the support beams may require your sign to be moved from your specified location.

Number of feet from floor to bottom of sign: _____

MUST BE ORDERED IN ADVANCE

Equipment With Crew
Rates are per lift and crew per hour
Scissors lift with crew (up to 400 lb lift capacity)

One hour minimum per lift and crew

Straight Time: \$425.00 Overtime: \$575.00 Doubletime: \$775.00

Straight Time: 8:00 AM TO 4:30 PM, Monday - Friday
Overtime: 4:30 PM TO 8:00 AM, Monday - Friday and all day Saturday
Doubletime: All Day Sunday & Holidays

Crew Size: Minimum of three people, Operator, Riggers and Helper
Materials: Cable, Clamps, etc. additional and charged accordingly

Installation Estimate: _____ Hours x _____ Hourly Rate = _____ Total Estimated Cost

Dismantle Estimate: _____ Hours x _____ Hourly Rate = _____ Total Estimated Cost

Estimated Total Amount: _____ **Please transfer this total to the Payment Authorization Form.**

Supervision for installation and dismantling of overhead hanging signs can be provided by General Exposition Services, your company representative or display house.

Please indicate method of supervision your require: _____ Exhibit Personnel _____ Display House _____ General I & D
(Additional crew and/or equipment will be used if the supervisor deems it necessary to safely complete the installation and/or dismantling of a job and it will be charged accordingly.)

Quick Tip for Easy Exhibiting

We strongly recommend signs be shipped to our warehouse in advance to avoid delays. If you have questions or need assistance in completing your order, please contact General Exposition Services at: 610.495.8870

Exhibiting Company: _____

Booth Number: _____

General Exposition Services

THE TRADE SHOW SERVICE CONTRACTORS

205 Windsor Road • Limerick Business Center
Pottstown, PA 19464
Phone: 610-495-8866 • Fax: 610-495-8870
Email: info@generalexposition.com

Special Signs

World Fishing & Outdoor Exposition
New Jersey Convention & Expo Center
January 12-14, 2024

| | | |
|-------|-----------|----------|
| Qty | | |
| _____ | 7" x 11" | \$34.00 |
| _____ | 9" x 44" | \$44.00 |
| _____ | 11" x 14" | \$49.00 |
| _____ | 14" x 22" | \$60.00 |
| _____ | 14" x 28" | \$72.00 |
| _____ | 22" x 28" | \$87.00 |
| _____ | 14" x 44" | \$87.00 |
| _____ | 20" x 60" | \$127.00 |
| _____ | 28" x 44" | \$150.00 |
| _____ | 40" x 60" | \$190.00 |

Price List & General Information
10 Words or Less

1. Copy exceeding 10 words will be charged at the rate of \$0.75 per word.
2. Cardboard easel backs at \$2.25 each.
3. A sales tax will be added where applicable.
4. When a card is to be done with special care such as color card and paint, glitter, trademarks or logos duplicated, an additional charge will be made. Advance quotations will be sent upon request.
5. Signs ordered on Saturday, Sunday, Holidays and 72-hours prior to Set-up of exhibit are subject to Overtime Charge of 50%.

Indicate Sign Copy Below

Vertical: _____

Horizontal: _____

Card Color: _____

Lettering Color: _____

Easel Back: _____

Estimated Total: _____
Please transfer this total to the Payment and Charge Form.

All charges must be paid in advance.
All prices are subject to applicable taxes.

Exhibiting Company: _____

Booth Number: _____

General Exposition Services

THE TRADE SHOW SERVICE CONTRACTORS

205 Windsor Road . Limerick Business Center
Pottstown, PA 19464
Phone: 610-495-8866 . Fax: 610-495-8870
Email: info@generalexposition.com

Custom Cleaning Order Form

Advanced Discount Deadline Date: Thursday, December 28, 2023

World Fishing & Outdoor Exposition
New Jersey Convention & Expo Center
January 12-14, 2024

All advance orders will be billed to the exhibitor if the Service Desk is not notified, no later than opening day, that the service was not performed.
The Building Management provides general cleaning of the exhibit hall. If you require booth cleaning, you must contract for it by using this form, or arrange for it at the Service Desk upon arrival.

We will require the following Service:

Vacuuming before opening of exhibit & daily thereafter:

| | |
|------------------------------|------------------------------|
| Advance | Show |
| \$0.60 per sq. / ft. per day | \$0.75 per sq. / ft. per day |

Cleaning Service:

Opening (one time) _____ Opening & Daily (100 sq. ft. minimum) _____

Sq. Ft. (length x width) _____ # of show days _____

Total Amount: \$ _____
Please transfer total to the Payment Authorization Form.

*** TERMS ***

All charges for services must be paid in advance. All prices are subject to applicable taxes.

Important: All orders must be paid in advance with a credit card included on the Payment Authorization Form.

Exhibiting Company: _____

Booth Number: _____

General Exposition Services

THE TRADE SHOW SERVICE CONTRACTORS

205 Windsor Road • Limerick Business Center
Pottstown, PA 19464
Phone: 610-495-8866 • Fax: 610-495-8870
Email: info@generalexposition.com

Liabilities and Responsibility

World Fishing & Outdoor Exposition
New Jersey Convention & Expo Center
January 12-14, 2024

Damage: The exhibitors are responsible for any damage to building floors or equipment caused by their participation.
Objectionable Exhibits: Management retains the right to discontinue any exhibit, which in the opinion of management is objectionable.
Loss-Insurance: General Exposition Services will not be responsible for any loss or damage of any kind. It is suggested that exhibitors contact their insurance brokers to determine the possibility of obtaining a rider to cover their shipments from the time they leave home premises until deliveries reach final destination.

Limitations of General Exposition Services Liability and Responsibility

- General Exposition Services shall not be responsible for damage to uncrated materials, materials improperly packed, or concealed damage.
- General Exposition Services shall not be responsible for loss, theft, or disappearance of exhibitor's materials after same have been delivered to exhibitor's booth.
- General Exposition Services shall not be responsible for loss, theft, and disappearance of materials before they are picked up from exhibitor's booth for reloading after the show. Bills of lading covering outgoing shipments, which are furnished to General Exposition Services by exhibitors, will be checked at time of actual pick-up from booth and corrections made where discrepancies occur.
- General Exposition Services shall not be responsible for any loss, damage, or delay due to fire, Acts of God, strikes, lockouts or work stoppages of any kind, or to causes beyond its control.
- General Exposition Services liability shall be limited to the physical loss or damage to the specific article which is lost or damaged, and in any event General Exposition Services's maximum liability shall be limited to \$0.30 per pound per article with a maximum liability of \$50.00 per item and \$1,000 per shipment.
- General Exposition Services shall not be liable to any extent whatsoever for any actual, potential, or assumed loss of profits or revenues, or for any collateral costs, which may result from any loss or damage to an exhibitor's materials which may make it impossible or impractical to exhibit same.
- The consignment or delivery of a shipment to General Exposition Services by an exhibitor, or by any shipper to or on behalf of the exhibitor, shall be construed as an acceptance by such exhibitor (and/or other shipper) of the terms and conditions set forth in the Bulletin.

We hereby authorize General Exposition Services to handle our shipment(s) in accordance with the information set forth in the "Shipping Information" section of this form, and we further agree to the following:

- We agree to the "Limitations of General Exposition Services Liability and Responsibility.
- We accept the responsibility for the payment of General Exposition Services charges in connection with the handling of our shipments as set forth and we guarantee payment to General Exposition Services in the event that any third party who acts in our behalf shall fail to pay such charges within 60 days after the close of the Show.
- We agree General Exposition Services' liability shall be limited to any loss or damage which results solely from General Exposition Services' negligence in the actual physical handling of the items comprising our shipment(s), and not for any other types of loss or damage.
- With particular reference to Liability & Responsibility, we agree, in connection with the receipt, handling, storage, and re-loading of our materials at the convention site (as distinct from General Exposition Service's warehouse), that General Exposition Services will provide its service as our agent, and not as bailee or shipper. If any employee of General Exposition Services shall sign a delivery receipt, bill of lading, or other documents, we agree that General Exposition will do so as our agent, and we accept the responsibility thereof
 - Relative to outgoing shipments after the show, we recognize that there will be a lapse of time between the completion of packing and the actual pickup of our materials from our booth for loading into a carrier, and that during such time our shipment will be left unattended in our booth. We agree that General Exposition Services shall not be responsible for any loss or damage during such period, and we authorize General Exposition Services to adjust the quantities of items on any bill of lading left by us with General Exposition Services to conform to the actual count of such items in the booth at the time of pick-up.
- We agree, in the event of a dispute with General Exposition Services relative to any loss or damage to any of our materials or equipment, that we will not withhold payment of any amount due to General Exposition Services for drayage or any other services provided by General Exposition Services as an offset against the amount of the alleged loss or damage. Instead, we agree to pay General Exposition Services within 30 days from the close of the Show for all such charges, and we further agree that any claim we may have against General Exposition Services shall be pursued independently by us as a completely separate transaction to be resolved on its own merits.

General Exposition Services

THE TRADE SHOW SERVICE CONTRACTORS

205 Windsor Road • Limerick Business Center
Pottstown, PA 19464
Phone: 610-495-8866 • Fax: 610-495-8870
Email: info@generalexposition.com

Notification of Intent to Use Non-Official Service Contractor

World Fishing & Outdoor Exposition
New Jersey Convention & Expo Center
January 12-14, 2024

If your company plans to use a firm other than the official service contractor designated by the show manager, please complete this form and mail it to the address listed below.

Booth Number: _____

Non-Official Service Contractor: _____

Address of Contractor: _____

Supervisor On-Site: _____ Telephone: _____

Type of Service to be performed: _____

Submitted by: _____ Telephone: _____

Please advise the "Non-official" Service Contractor that they MUST send a current General Liability Insurance Certificate, no later than 30 days prior to the show, or they will not be permitted to service your exhibit. This certificate should be sent to General Exposition Management.

It is the exhibitor's responsibility to make sure that each representative of your "Non-Official" Service Contractor abides by the rules and regulations of the show.

Exhibiting Company: _____

Booth Number: _____

General Exposition Services

THE TRADE SHOW SERVICE CONTRACTORS

205 Windsor Road • Limerick Business Center
Pottstown, PA 19464
Phone: 610-495-8866 • Fax: 610-495-8870
Email: info@generalexposition.com

Official Service Contractors and Exhibit Appointed Contractors

World Fishing & Outdoor Exposition
New Jersey Convention & Expo Center
January 12-14, 2024

Official Service Contractors

Show Management, acting on behalf of all Exhibitors and in the best interest of the exposition, has appointed Official Service Contractors to perform and provide necessary services and equipment. Official Service Contractors are appointed to:

- Insure the orderly and efficient installation and removal of the overall exposition,
- Assure the distribution of labor to all Exhibitors according to need,
- Provide sufficient labor to satisfy the requirements of Exhibitors, and for the exposition itself,
- See that the proper type and limits of insurance are in force,
- Avoid any conflict with local union and/or exhibit hall regulations and requirements.

The Official Service Contractors will provide all usual trade show services, including labor. Exceptions are:

- Supervision may be provided by the Exhibitor.
- The exhibitor may appoint an exhibit installation contractor or display builder.

Exhibitor Appointed Contractors

Exhibitors may employ the service of independent contractors to install and dismantle their display, providing the Exhibitor and the installation and dismantling contractor comply with the following requirements:

1. Complete the attached Notification of Intent to use **NONOFFICIAL** Service Contractor.
2. The Exhibitor must notify Show Management in writing and General Exposition Services of the intention to utilize an independent contractor no later than 30 days prior to the first move-in day, furnishing the name, address and telephone number of the firm.
3. The Exhibitor shall provide evidence that the Exhibitor Appointed Contractor has a proper certificate of insurance with a minimum of \$1,000,000 liability coverage, including property damage, to show management and General Exposition Services at least 10 days before the show opening.
4. The exhibitor agrees that he is ultimately responsible for all services in connection with his exhibit, including freight, drayage, rentals, and labor.
5. The Exhibitor Appointed Contractor must have all business licenses, permits and Workers' Compensation insurance required by the State and City governments and the convention facility management prior to commencing work, and shall provide Show Management with evidence of compliance.
6. The Exhibitor Appointed Contractor will share with General Exposition Services all reasonable costs related to its operation, including overtime pay for stewards, restoration of exhibit space to its initial condition, etcetera.
7. The Exhibitor Appointed Contractor must furnish Show Management and General Exposition Service with the names of all on-site employees who will be working on the exposition floor and see that they have and wear at all times necessary identification badges as determined by Show Management.
8. The Exhibitor Appointed Contractor shall be prepared to show evidence that it has a valid authorization from the Exhibitor for services. The Exhibitor Appointed Contractor may not solicit business on the exhibit floor.
9. The Exhibitor Appointed Contractor must confine its operations to the exhibit area of its clients. No service desks, storage areas or other work facilities will be located anywhere in the building. The show aisles and public space are not a part of the Exhibitor's booth space.
10. The Exhibitor Appointed Contractor shall provide, if requested, evidence to General Exposition Services that it possesses applicable and current labor contracts and must comply with all labor agreements and practices. The Exhibitor Appointed Contractor must not commit or allow to be committed by persons in its employment any acts that could lead to work stoppages, strikes or labor problems.
11. The exposition floor, aisles, loading docks, service and storage areas will be under the control of the Official Service Contractor, General Exposition Services. The Exhibitor Appointed Contractor must coordinate all of its activities with General Exposition Services.
12. For services such as electrical, plumbing, telephone, cleaning and drayage, no contractor other than the Official Service Contractors will be approved. This regulation is necessary because of licensing, insurance, and work done on equipment and facilities owned by parties other than the Exhibitor. Exhibitors shall provide only the material and equipment they own and is to be used in their exhibit space.

**GENERAL
EXPOSITION
SERVICES
FURNITURE
RENTALS**

SOFT SEATING



Allegro Sofa



Baja Sofa & Loveseat



Cordoba Loveseat



Fairfax Sofa



Key Largo Sofa & Loveseat



Montreal Loveseat



Naples Sofa & Loveseat



Naples Sofa & Loveseat - Powered



Palm Beach Sofa



Sterling Sofa



Valencia Sofa

CLUB CHAIRS



Allegro Chair



Baja Chair



Cordoba Chair



Fairfax Chair



Key Largo Chair



Montreal Chair



Naples Chair



Naples Chair - Powered







Sterling Chair







Valencia Chair

| Product Image | Product Name | Product Code | Color/Materials | Dimensions |
|---|---------------|--------------|---------------------|--|
|  | Allegro Chair | CHR002 | Blue Fabric | Length: 36" Depth: 34.5" Height: 30" Seat Length: 23" Seat Depth: 23" Seat Height: 17" |
|  | Allegro Sofa | SFA002 | Blue Fabric | Length: 73" Depth: 34.5" Height: 30" Seat Length: 61" Seat Depth: 23" Seat Height: 17" |
|  | Baja Chair | BCHWHT | White Vinyl | Length: 36" Depth: 30.5" Height: 28" Seat Length: 25.75" Seat Depth: 22" Seat Height: 16" |
|  | Baja Loveseat | BLVWHT | White Vinyl | Length: 61" Depth: 30.5" Height: 28" Seat Length: 51" Seat Depth: 23" Seat Height: 16" |
|  | Baja Sofa | BSFWHT | White Vinyl | Length: 86" Depth: 30" Height: 28" Seat Length: 77" Seat Depth: 23" Seat Height: 16" |
|  | Cordoba Chair | COCHTP | Taupe Fabric, Black | Length: 37" Depth: 32" Height: 33" Seat Length: 22.5" Seat Depth: 21" Seat Height: 18" |





| Product Image | Product Name | Product Code | Color/Materials | Dimensions |
|---|--------------------|--------------|----------------------------|---|
|  | Cordoba Loveseat | COLVTP | Taupe Fabric, Black | Length: 60.5" Depth: 32" Height: 33" Seat Length: 46" Seat Depth: 21" Seat Height: 18" |
|  | Fairfax Chair | FAIRCW | White Vinyl, Brushed Metal | Length: 27" Depth: 26" Height: 30" Seat Length: 24" Seat Depth: 20.5" Seat Height: 17" |
|  | Fairfax Sofa | FAIRSW | White Vinyl, Brushed Metal | Length: 62" Depth: 26" Height: 30" Seat Length: 62" Seat Depth: 20.5" Seat Height: 17" |
|  | Key Largo Chair | KEYCHR | Black Fabric, Wood | Length: 35" Depth: 35" Height: 34" Seat Length: 22" Seat Depth: 22" Seat Height: 19" |
|  | Key Largo Loveseat | KEYLOV | Black Fabric, Wood | Length: 57" Depth: 35" Height: 34" Seat Length: 44" Seat Depth: 22" Seat Height: 19" |
|  | Key Largo Sofa | KEYSOF | Black Fabric, Wood | Length: 79" Depth: 35" Height: 34" Seat Length: 66" Seat Depth: 22" Seat Height: 19" |

| Product Image | Product Name | Product Code | Color/Materials | Dimensions |
|---|-------------------|--|-------------------|--|
|  | Montreal Chair | MONCHA | Blue, Black Metal | Length: 30" Depth: 23.25" Height: 30" Seat Length: 22.5" Seat Depth: 18.5" Seat Height: 16" |
|  | Montreal Loveseat | MONLOV | Blue, Black Metal | Length: 62" Depth: 27.25" Height: 29.5" Seat Length: 57" Seat Depth: 18.5" Seat Height: 16" |
|  | Naples Chair | Powered: NPLCHP Non-Powered: NPLCHR | Black Vinyl | Length: 36" Depth: 30" Height: 33.25" Seat Length: 25" Seat Depth: 20.5" Seat Height: 18" |
|  | Naples Loveseat | Powered: NPLLOP Non-Powered: NPLLOV | Black Vinyl | Length: 62" Depth: 30" Height: 33.25" Seat Length: 52.5" Seat Depth: 20.5" Seat Height: 18" |
|  | Naples Sofa | Powered: NPLSOP Non-Powered: NPLSOF | Black Vinyl | Length: 87" Depth: 30" Height: 33.25" Seat Length: 77.5" Seat Depth: 20.5" Seat Height: 18" |
|  | Palm Beach Sofa | PALSOF | White Vinyl | Length: 69" Depth: 29" Height: 33" Seat Length: 48-62" Seat Depth: 19" Seat Height: 18" |

| Product Image | Product Name | Product Code | Color/Materials | Dimensions |
|--|----------------|--------------|---------------------|---|
|  | Sterling Chair | STECHA | Gray Fabric | Length: 33" Depth: 33.5" Height: 32" Seat Length: 25.75" Seat Depth: 21" Seat Height: 17" |
|  | Sterling Sofa | STESOF | Gray Fabric | Length: 82" Depth: 33.5" Height: 32" Seat Length: 72.5" Seat Depth: 21" Seat Height: 17" |
|  | Valencia Chair | VALCHA | Spice Orange Velvet | Length: 28" Depth: 30.5" Height: 31" Seat Length: 17.5" Seat Depth: 21" Seat Height: 17.5" |
|  | Valencia Sofa | VALSOF | Coffee Brown Velvet | Length: 63" Depth: 30.5" Height: 31" Seat Length: 53" Seat Depth: 20.5" Seat Height: 17.5" |

Powered Seating



| Product Image | Product Name | Product Code | Color/Materials | Dimensions |
|---|-----------------------|--|---|---|
|  | Naples Chair | Powered: NPLCHP Non-Powered: NPLCHR | Black Vinyl | Length: 36" Depth: 30" Height: 33.25" Seat Length: 25" Seat Depth: 20.5" Seat Height: 18" |
|  | Naples Loveseat | Powered: NPLLOP Non-Powered: NPLLOV | Black Vinyl | Length: 62" Depth: 30" Height: 33.25" Seat Length: 52.5" Seat Depth: 20.5" Seat Height: 18" |
|  | Naples Sofa | Powered: NPLSOP Non-Powered: NPLSOF | Black Vinyl | Length: 87" Depth: 30" Height: 33.25" Seat Length: 77.5" Seat Depth: 20.5" Seat Height: 18" |
|  | Tech Tablet Chair | TCHGRY | Gray Vinyl, White Metal Tablet, Chrome Base | Length: 30.5" Depth: 29" Height: 33.5" Seat Length: 22.5" Seat Depth: 19.5" Seat Height: 19" |
|  | Tech Chair, No Tablet | TCHP | Gray Vinyl, Chrome Base | Length: 30.5" Depth: 29" Height: 33.5" Seat Length: 22.5" Seat Depth: 19.5" Seat Height: 19" |



ACCENT CHAIRS



Atherton Chair



Bowery Chair



Century Chair



La Brea Swivel Chair



Brooklyn Meeting Chair Collection



Lena Chair



Madrid Chair



Munich Armless Chair



Pasadena Chair



Pro Executive Guest Chair









Swanson Swivel Chair









Wentworth Swivel Chair





Accent Chairs

| Product Image | Product Name | Product Code | Color/Materials | Dimensions |
|---|------------------------|--------------|--------------------------------|--|
|  | Atherton Chair | ATHCHA | Brown Leather, Black Metal | Length: 27" Depth: 31" Height: 30" Seat Length: 21.5" Seat Depth: 24" Seat Height: 17" |
|  | Bowery Chair | BOWCHA | Ochre Fabric | Length: 29.75" Depth: 31" Height: 27.25" Seat Length: 30" Seat Depth: 21" Seat Height: 17" |
|  | Brooklyn Meeting Chair | BNMCSW | White Vinyl, Black Swivel Base | Length: 24.5" Depth: 25.5" Height: 31.75" Seat Length: 18" Seat Depth: 17" Seat Height: 18" |
|  | Brooklyn Meeting Chair | BNMCSB | Black Vinyl, Black Swivel Base | Length: 24.5" Depth: 25.5" Height: 31.75" Seat Length: 18" Seat Depth: 17" Seat Height: 18" |
|  | Brooklyn Meeting Chair | BNMCOW | White Vinyl, Oak-Look Base | Length: 24.5" Depth: 25.5" Height: 31.75" Seat Length: 18" Seat Depth: 17" Seat Height: 18" |
|  | Brooklyn Meeting Chair | BNMCOB | Black Vinyl, Oak-Look Base | Length: 24.5" Depth: 25.5" Height: 31.75" Seat Length: 18" Seat Depth: 17" Seat Height: 18" |

Accent Chairs

| Product Image | Product Name | Product Code | Color/Materials | Dimensions |
|---|-----------------------------|--------------|--|---|
|  | Century Chair | CNTCHR | Gray Velvet | Length: 30" Depth: 30" Height: 31" Seat Length: 21.5" Seat Depth: 23" Seat Height: 17" |
|  | La Brea Swivel Chair | LABREA | Charcoal Gray Fabric, Chrome | Length: 35" Depth: 27" Height: 40" Seat Length: 17" Seat Depth: 16" Seat Height: 20" |
|  | Lena Chair | LENCHA | Moss Green Leather, Bronze | Length: 27" Depth: 25" Height: 31" Seat Length: 18.5" Seat Depth: 21" Seat Height: 19" |
|  | Madrid Chair | BCW | White Vinyl, Chrome | Length: 30" Depth: 30" Height: 31" Seat Length: 30.5" Seat Depth: 20.5" Seat Height: 18" |
|  | Munich Armless Chair | MNCHCH | Gray Fabric, Black | Length: 22.5" Depth: 27" Height: 28.5" Seat Length: 22" Seat Depth: 21" Seat Height: 17" |
|  | Pasadena Chair | PASCHR | White Molded Plastic, Chrome Tower Base | Length: 27" Depth: 25" Height: 26" Seat Length: 17" Seat Depth: 17" Seat Height: 17" |

Accent Chairs

| Product Image | Product Name | Product Code | Color/Materials | Dimensions |
|---|----------------------------------|--------------|--|---|
|  | Pro Executive Guest Chair | PROGB | Black Vinyl, Chrome | Length: 24" Depth: 26" Height: 36" Seat Length: 19.5" Seat Depth: 19" Seat Height: 18" |
|  | Swanson Swivel Chair | SWAN | White Vinyl | Length: 28" Depth: 25" Height: 30" Seat Length: 22" Seat Depth: 17.5" Seat Height: 17" |
|  | Tech Tablet Chair | TCHGRY | Gray Vinyl, White Metal Tablet, Chrome Base | Length: 30.5" Depth: 29" Height: 33.5" Seat Length: 22.5" Seat Depth: 19.5" Seat Height: 19" |
|  | Tech Chair, No Tablet | TCHP | Gray Vinyl, Chrome Base | Length: 30.5" Depth: 29" Height: 33.5" Seat Length: 22.5" Seat Depth: 19.5" Seat Height: 19" |
|  | Wentworth Swivel Chair | WENCHA | Brown Vinyl | Length: 31" Depth: 24" Height: 31.5" Seat Length: 21.5" Seat Depth: 19" Seat Height: 18" |

GROUP SEATING



Blade Chair Collection

Brewer Chair



Chelsea Chair Collection



Christopher Chair

Duet Stack Chair

Laguna Chair

Lucent Chair

Malba Chair Collection



Marina Chair Collection





Razor Chair

Rustique Chair



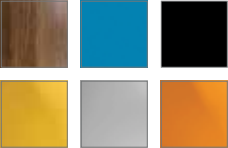

Syntax Chair

Zenith Chair





Group Seating

| Product Image | Product Name | Product Code | Color/Materials | Dimensions |
|---|-----------------------------|---|--|---|
|   | <p>Blade Chair</p> | <p>BLDCBK BLDCRD BLDCSB</p> | <p>Black Red Sky Blue</p> | <p>Length: 20.5" Depth: 19" Height: 30.5" Seat Length: 15" Seat Depth: 16.75" Seat Height: 17.75"</p> |
|  | <p>Brewer Chair</p> | <p>SC3</p> | <p>Onyx, Chrome</p> | <p>Length: 20" Depth: 20" Height: 32" Seat Length: 19.5" Seat Depth: 16.5"</p> |
|   | <p>Chelsea Chair</p> | <p>CCBTWL CCBTAZ CCBTBK CCBTYL CCBTGY CCBTOR</p> | <p>Walnut-Look, Black Tower Base Azure Blue, Black Tower Base Black, Black Tower Base Goldenrod Yellow, Black Tower Base Gray, Black Tower Base Orange, Black Tower Base</p> | <p>Length: 18.5" Depth: 22" Height: 34" Seat Length: 18" Seat Depth: 16" Seat Height: 18.5"</p> |



Group Seating

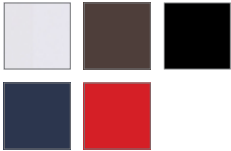





| Product Image | Product Name | Product Code | Color/Materials | Dimensions |
|---|---------------------------------|--|--|--|
|  | <p>Chelsea Chair</p> | <p>CCSCGY CCSCAZ CCSCBK CCSCYL CCSCOR CCSCWL</p> | <p>Gray, Black Swivel Base w/ Casters Azure Blue, Black Swivel Base w/ Casters Black, Black Swivel Base w/ Casters Goldenrod Yellow, Black Swivel Base w/ Casters Orange, Black Swivel Base w/ Casters Walnut-Look, Black Swivel Base w/ Casters</p> | <p>Length: 18.5" Depth: 22" Height: 34" Seat Length: 18" Seat Depth: 16" Seat Height: 18.5"</p> |
|  | <p>Christopher Chair</p> | <p>XCHR</p> | <p>White Vinyl, Chrome</p> | <p>Length: 17" Depth: 19" Height: 35" Seat Length: 16.75" Seat Depth: 14.75" Seat Height: 18"</p> |
|  | <p>Duet Stack Chair</p> | <p>DUET</p> | <p>Black, Chrome</p> | <p>Length: 21" Depth: 23" Height: 33" Seat Length: 18" Seat Depth: 18" Seat Height: 18"</p> |
|  | <p>Laguna Chair</p> | <p>LMCHR</p> | <p>Maple, Chrome</p> | <p>Length: 18" Depth: 19" Height: 34" Seat Length: 17" Seat Depth: 16" Seat Height: 18"</p> |
|  | <p>Lucent Chair</p> | <p>LUCHCL</p> | <p>Frosted Acrylic, Chrome</p> | <p>Length: 19.5" Depth: 19.75" Height: 32.5" Seat Length: 16.25" Seat Depth: 15.5" Seat Height: 18.75"</p> |

Group Seating





| Product Image | Product Name | Product Code | Color/Materials | Dimensions |
|---|------------------------|--|--|--|
|  | Malba Chair | MALGRY | Gray, Chrome | Length: 20" Depth: 20" Height: 32" Seat Length: 17" Seat Depth: 14" Seat Height: 19" |
|  | Malba Chair | MALGRN | Green, Chrome | Length: 20" Depth: 20" Height: 32" Seat Length: 17" Seat Depth: 14" Seat Height: 19" |
|   | Marina Chair | MARCWH MARCBR MARCBK MARCBE MARCRD | White Vinyl, Brushed Metal Brown Fabric, Brushed Metal Black Vinyl, Brushed Metal Ocean Blue Fabric, Brushed Metal Red Fabric, Brushed Metal | Length: 17.5" Depth: 19.5" Height: 35" Seat Length: 15" Seat Depth: 13" Seat Height: 19" |
|  | Razor Armless Chair | SC10 | White | Length: 19" Depth: 23.5" Height: 31.75" Seat Length: 16" Seat Depth: 17.25" Seat Height: 17.75" |
|  | Rustique Chair w/ Arms | RSTDIN | Gunmetal | Length: 20" Depth: 18" Height: 31" Seat Length: 15" Seat Depth: 15" Seat Height: 18" |



Group Seating

| Product Image | Product Name | Product Code | Color/Materials | Dimensions |
|---|--------------|--------------|-----------------|---|
|  | Syntax Chair | CS4 | Black, Chrome | Length: 23" Depth: 19" Height: 32.25" Seat Length: 18" Seat Depth: 17" Seat Height: 18.5" |
|  | Zenith Chair | ZENCHR | White, Chrome | Length: 18.25" Depth: 22" Height: 32" Seat Length: 18.25" Seat Depth: 16" Seat Height: 19" |





| Product Image | Product Name | Product Code | Color/Materials | Dimensions |
|---|---|---|--|---|
|   | <p>Beverly Bench Ottoman</p> | <p>BVLYBK BVLYBN BVLYGR BVLYLN BVLYOB BVLYRD BVLYWH</p> | <p>Black Vinyl Brown Fabric Gray Fabric Linen Fabric Ocean Blue Fabric Red Fabric White Vinyl</p> | <p>Length: 60" Depth: 20" Height: 18" Seat Length: 60" Seat Depth: 20" Seat Height: 18"</p> |
|   | <p>Beverly Small Bench Ottoman</p> | <p>BVSMBK BVSMBN BVSMGY BVSMMLV BVSMMLN BVSMBL BVSMGN BVSMOR BVSMRD BVSMWH BVSMYL</p> | <p>Black Vinyl Brown Fabric Gray Fabric Lavender Fabric Linen Fabric Ocean Blue Fabric Olive Green Fabric Orange Fabric Red Fabric White Vinyl Yellow Fabric</p> | <p>Length: 60" Depth: 20" Height: 18" Seat Length: 60" Seat Depth: 20" Seat Height: 18"</p> |
|  | <p>Endless Curved Ottoman</p> | <p>END01B</p> | <p>Black Vinyl, Chrome</p> | <p>Length: 60.5" Depth: 37.5" Height: 15" Seat Length: 60.5" Seat Depth: 34"</p> |
|  | <p>Endless Curved Ottoman</p> | <p>END01W</p> | <p>White Vinyl, Chrome</p> | <p>Length: 60.5" Depth: 37.5" Height: 15" Seat Length: 60.5" Seat Depth: 34"</p> |

Ottomans

| Product Image | Product Name | Product Code | Color/Materials | Dimensions |
|---|--------------------------------------|---|--|---|
|  | <p>Endless Square Ottoman</p> | <p>END02B</p> | <p>Black Vinyl, Chrome</p> | <p>Length: 34" Depth: 34" Height: 15" Seat Length: 34" Seat Depth: 34"</p> |
|  | <p>Endless Square Ottoman</p> | <p>END02W</p> | <p>White Vinyl, Chrome</p> | <p>Length: 34" Depth: 34" Height: 15" Seat Length: 34" Seat Depth: 34"</p> |
|   | <p>Marche Swivel Ottoman</p> | <p>MAR001 MAR015 MAR010 MAR014 MAR012 MAR002 MAR016 MAR003 MAR008 MAR011 MAR009 MAR007 MAR004 MAR005 MAR006 MAR013</p> | <p>White Vinyl Black Vinyl Blue Fabric Distressed Brown Vinyl Forest Green Vinyl Gray Fabric Ivory Faux Sheep Fur Linen Fabric Meadow Green Orange Velvet Pear Yellow Fabric Plum Fabric Raspberry Fabric Red Fabric Rose Quartz Fabric Teal Velvet</p> | <p>Round: 17" Height: 18" Seat Round: 17" Seat Height: 18"</p> |
|  | <p>Regis Bench</p> | <p>REGBEN</p> | <p>Brushed Metal</p> | <p>Length: 47" Depth: 15.5" Height: 16"</p> |

| Product Image | Product Name | Product Code | Color/Materials | Dimensions |
|--|--|--|---|---|
|   | <p>Vibe Cube Ottoman</p>  | <p>VIB10 VIB02 VIB05 VIB14 VIB17 VIB01 VIB08 VIB13 VIB04 VIB12 VIB16 VIB11 VIB15 VIB09</p> | <p>Black Vinyl Blue Vinyl Bright Yellow Vinyl Citrus Green Vinyl Desert Rose Vinyl Green Vinyl Orange Vinyl Purple Vinyl Red Vinyl Silver Vinyl Spice Orange Vinyl Steel Blue Vinyl Taupe Vinyl White Vinyl</p> | <p>Length: 18" Depth: 18" Height: 18" Seat Length: 18" Seat Depth: 18" Seat Height: 18"</p> |

Bars

| Product Image | Product Name | Product Code | Color/Materials | Dimensions |
|---|--|---------------|--------------------------------|--|
|  | <p>Midtown Bar, Lighted w/ Plug In</p>   | <p>MTBLPI</p> | <p>Taupe Glass Top, Pewter</p> | <p>Length: 60" Depth: 18" Height: 42"</p> |
|  | <p>Midtown Bar, Unlighted</p>  | <p>MTBUUL</p> | <p>Taupe Glass Top, Pewter</p> | <p>Length: 60" Depth: 18" Height: 42"</p> |

BAR SEATING



Banana Barstool Collection



Blade Barstool Collection



Chelsea Barstool Collection



Christopher Barstool



Laguna Barstool



Lift Barstool Collection



Lucent Barstool



Marina Barstool Collection



Rustique Barstool



Shark Barstool



Syntax Barstool













Zenith Barstool





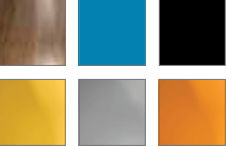

Zoey Barstool





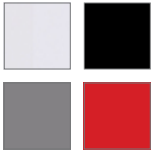

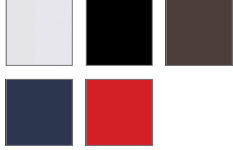
Bar Seating

| Product Image | Product Name | Product Code | Color/Materials | Dimensions |
|--|--|---|--|--|
|  | <p>Banana Barstool</p>  | <p>BSS</p> | <p>Black, Chrome</p> | <p>Length: 21" Depth: 22" Height: 41" Seat Length: 18" Seat Depth: 18" Seat Height: 30.25"</p> |
|  | <p>Banana Barstool</p>  | <p>BST</p> | <p>White, Chrome</p> | <p>Length: 21" Depth: 22" Height: 41" Seat Length: 18" Seat Depth: 18" Seat Height: 30.25"</p> |
|   | <p>Blade Barstool</p>  | <p>BLDBBK BLDBRD BLDBSB</p> | <p>Black Red Sky Blue</p> | <p>Length: 20.5" Depth: 20" Height: 40.5" Seat Length: 14" Seat Depth: 15.75" Seat Height: 30.25"</p> |
|   | <p>Chelsea Barstool</p>  | <p>CBSBWL CBSBAZ CBSBBK CBSBYL CBSBGY CBSBOR</p> | <p>Walnut-Look, Black Tower Base Azure Blue, Black Tower Base Black, Black Tower Base Goldenrod Yellow, Black Tower Base Gray, Black Tower Base Orange, Black Tower Base</p> | <p>Length: 20.5" Depth: 20" Height: 40.5" Seat Length: 14" Seat Depth: 15.75" Seat Height: 30.25"</p> |





Bar Seating

| Product Image | Product Name | Product Code | Color/Materials | Dimensions |
|--|------------------------------------|---|--|--|
|  | <p>Christopher Barstool</p> | <p>XBAR</p> | <p>White Vinyl, Chrome</p> | <p>Length: 19" Depth: 19" Height: 41" Seat Length: 14.5" Seat Depth: 15" Seat Height: 29"</p> |
|  | <p>Laguna Barstool</p> | <p>LMBAR</p> | <p>Maple, Chrome</p> | <p>Length: 18" Depth: 20" Height: 47" Seat Length: 17" Seat Depth: 16" Seat Height: 31"</p> |
|   | <p>Lift Barstool</p> | <p>ROLLWH ROLLBL ROLLGY ROLLRD</p> | <p>White Vinyl, Chrome Black Vinyl, Chrome Gray Vinyl, Chrome Red Vinyl, Chrome</p> | <p>Round: 18" Height: 23-33.5" Seat Round: 15" Seat Height: 22.25-31.5"</p> |
|   | <p>Marina Barstool</p> | <p>MARBWH MARBBK MARBBR MARBBE MARBRD</p> | <p>White Vinyl, Brushed Metal Black Vinyl, Brushed Metal Brown Fabric, Brushed Metal Ocean Blue Fabric, Brushed Metal Red Fabric, Brushed Metal</p> | <p>Length: 21" Depth: 17.5" Height: 41.5" Seat Length: 17" Seat Depth: 16" Seat Height: 30.5"</p> |





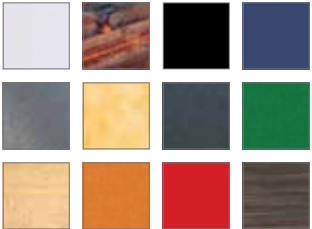



Bar Seating

| Product Image | Product Name | Product Code | Color/Materials | Dimensions |
|---|---------------------------------|---------------|--------------------------------|--|
|  | <p>Lucent Barstool</p> | <p>LUBSCL</p> | <p>Frosted Acrylic, Chrome</p> | <p>Length: 22" Depth: 22.5" Height: 45.5" Seat Length: 16.25" Seat Depth: 15.5" Seat Height: 31"</p> |
|  | <p>Rustique Barstool</p> | <p>RSTSTL</p> | <p>Gunmetal</p> | <p>Length: 13" Depth: 13" Height: 30" Seat Length: 12" Seat Depth: 12" Seat Height: 30"</p> |
|  | <p>Shark Barstool</p> | <p>BS001</p> | <p>White, Chrome</p> | <p>Length: 22" Depth: 19" Height: 34-44" Seat Length: 17.5" Seat Depth: 14.5" Seat Height: 21.5-32"</p> |
|  | <p>Syntax Barstool</p> | <p>BSR</p> | <p>Black, Chrome</p> | <p>Length: 23" Depth: 19" Height: 43.25" Seat Length: 18" Seat Depth: 17" Seat Height: 28.5"</p> |
|  | <p>Zenith Barstool</p> | <p>ZENBAR</p> | <p>White, Chrome</p> | <p>Length: 19" Depth: 20" Height: 44" Seat Length: 18" Seat Depth: 16" Seat Height: 29"</p> |
|  | <p>Zoey Barstool</p> | <p>BS002</p> | <p>White, Chrome</p> | <p>Length: 15" Depth: 16" Height: 30-34.75" Seat Length: 14" Seat Depth: 13" Seat Height: 26-30.5"</p> |





Bar & Café Tables

| Product Image | Product Name | Product Code | Color/Materials | Dimensions |
|---|--|--|---|---|
|   | <p>30" Round Bar Table w/ Hydraulic Base</p> | <p>30WHHB 30WDHB 30BKHB 30BEHB 30AGHB 30YSHB 30GRHB 30GSHB 30MTHB 30OSHB 30BRHB 30MAHB</p> | <p>White Top Barnwood Top Black Top Blue Top Brushed Gunmetal Top Brushed Yellow Top Graphite Nebula Top Green Top Maple Top Orange Top Red Top Gray Acajou Top</p> | <p>Round: 30" Height: 45"</p> |
|   | <p>30" Round Bar Table w/ Standard Black Base</p> | <p>30WH42 30WDBB 30BKSB 30BEBB 30AGBB 30YBBB VTJ 30GSBB VTK 30OSBB VTB VTA</p> | <p>White Top Barnwood Top Black Top Blue Top Brushed Gunmetal Top Brushed Yellow Top Graphite Nebula Top Green Top Maple Top Orange Top Red Top Gray Acajou Top</p> | <p>Round: 30" Height: 42"</p> |
|  | <p>30" Round Bar Table, Powered</p> | <p>P30BWH</p> | <p>White Top, Black Base</p> | <p>Round: 30" Height: 42"</p> |

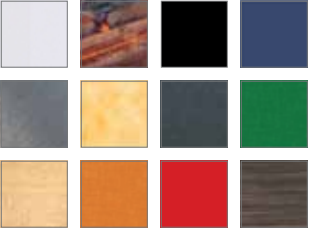

Bar & Café Tables

| Product Image | Product Name | Product Code | Color/Materials | Dimensions |
|---|--|--|---|---|
|   | <p>36" Round Bar Table w/ Hydraulic Base</p> | <p>36WTHB 36BKHB 36GRHB 36MTHB</p>  | <p>White Top Black Top Graphite Nebula Top Maple Top</p> | <p>Round: 36" Height: 45"</p> |
|   | <p>36" Round Bar Table w/ Standard Black Base</p> | <p>VTW 36BKSB VTN VTP</p>  | <p>White Top Black Top Graphite Nebula Top Maple Top</p> | <p>Round: 36" Height: 42"</p> |
|   | <p>30" Round Cafe Table w/ Hydraulic Base</p> | <p>30WHHC 30WDHC 30BKHC 30BEHC 30AGHC 30YSHC 30GRHC 30GSHC 30MTHC 30OSHC 30BRHC 30MAHC</p>  | <p>White Top Barnwood Top Black Top Blue Top Brushed Gunmetal Top Brushed Yellow Top Graphite Nebula Top Green Top Maple Top Orange Top Red Top Gray Acajou Top</p> | <p>Round: 30" Height: 29"</p> |







Bar & Café Tables

| Product Image | Product Name | Product Code | Color/Materials | Dimensions |
|--|---|--|---|---|
|   | <p>30" Round Cafe Table w/ Standard Black Base</p> | <p>30WH29 30WDBC 30BKSC 30BEBC 30AGBC 30YSBC ZTJ 30GSBC ZTK 30OSBC ZTB ZTA</p> | <p>White Top Barnwood Top Black Top Blue Top Brushed Gunmetal Top Brushed Yellow Top Graphite Nebula Top Green Top Maple Top Orange Top Red Top Gray Acajou Top</p> | <p>Round: 30" Height: 29"</p> |
|  | <p>30" Round Cafe Table, Powered</p> | <p>P30CWH</p> | <p>White Top, Black Base</p> | <p>Round: 30" Height: 29"</p> |
|   | <p>36" Round Cafe Table w/ Hydraulic Base</p> | <p>36WTHC 36BKHC 36MTHC 36GRHC</p> | <p>White Top Black Top Maple Top Graphite Nebula Top</p> | <p>Round: 36" Height: 29"</p> |

Bar & Café Tables







| Product Image | Product Name | Product Code | Color/Materials | Dimensions |
|--|---|---------------------------------------|--|---|
|   | <p>36" Round Cafe Table w/ Standard Black Base</p> | <p>ZTQ 36BKSC ZTN ZTP</p> | <p>White Top Black Top Graphite Nebula Top Maple Top</p> | <p>Round: 36" Height: 29"</p> |
|  | <p>Rustique Square Metal Bar Table</p> | <p>RSTSQT</p> | <p>Gunmetal</p> | <p>Length: 23.75" Depth: 23.75" Height: 41.25"</p> |

Communal Tables









| Product Image | Product Name | Product Code | Color/Materials | Dimensions |
|---|--|----------------------------|---|---|
|  | Ventura Communal Bar Table | VNTBNP VNTWNP VNTMNP | Black Top, Silver White Top, Silver Maple Top, Silver | Length: 72.25" Depth: 26.25" Height: 42" |
|  | Ventura Communal Bar Table, Powered | VNTBLK VNTWHT | Black Top, Silver White Top, Silver | Length: 72.25" Depth: 26.25" Height: 42" |
|  | Ventura Communal Bar Table w/ Grommet Holes | VNTBWW VNTBMW | White Top, Silver Maple Top, Silver | Length: 72.25" Depth: 26.25" Height: 42" |
|  | Ventura Communal Cafe Table | VNTCBN VNTCWN VNTCMN | Black Top, Silver White Top, Silver Maple Top, Silver | Length: 72.25" Depth: 26.25" Height: 30" |
|  | Ventura Communal Cafe Table, Powered | VNTCBK VNTCWH | Black Top, Silver White Top, Silver | Length: 72.25" Depth: 26.25" Height: 30" |
|  | Ventura Communal Cafe Table w/ Grommet Holes | VNTCWW VNTCMW | White Top, Silver Maple Top, Silver | Length: 72.25" Depth: 26.25" Height: 30" |

Powered Product











| Product Image | Product Name | Product Code | Color/Materials | Dimensions |
|---|---|--|--|---|
|  | Adelaide Powered Cocktail Table | ADCTWP Non-Powered: ADCTWH ADCTBP Non-Powered: ADCTBK | White Top, Silver Black Top, Silver | Length: 48.87" Depth: 25.37" Height: 18" |
|  | Ventura Communal Bar Table, Powered | VNTBLK VNTWHT | Black Top, Silver White Top, Silver | Length: 72.25" Depth: 26.25" Height: 42" |
|  | Ventura Communal Cafe Table, Powered | VNTCBK VNTCWH | Black Top, Silver White Top, Silver | Length: 72.25" Depth: 26.25" Height: 30" |
|  | Village Charging Hub | VILHUB | Cream | Length: 12" Depth: 12" Height: 28.25" |
|  | Wireless Charging Table | CUBPOW | White, AC Outlets | Length: 20" Depth: 20" Height: 18" |
|  | 30" Round Bar Table, Powered | P30BWH | White Top, Black Base | Round: 30" Height: 42" |







| Product Image | Product Name | Product Code | Color/Materials | Dimensions |
|--|-------------------------|--|--|---|
|   | <p>10' Table</p> | <p>Powered: C10PWR Non-Powered: CONF10</p> <p>Powered: BKC10P Non-Powered: BKC10N</p> <p>Powered: M10PWR Non-Powered: MADC10</p>  | <p>White Top, Silver</p> <p>Black Top, Silver</p> <p>Gray Acajou, Silver</p> | <p>Length: 120" Depth: 48" Height: 29"</p> |
|   | <p>8' Table</p> | <p>Powered: C8PWR Non-Powered: CONF8</p> <p>Powered: BKCT8P Non-Powered: BKCT8N</p> <p>Powered: M8PWR Non-Powered: MADC08</p>  | <p>White Top, Silver</p> <p>Black Top, Silver</p> <p>Gray Acajou, Silver</p> | <p>Length: 96" Depth: 60" Height: 29"</p> |
|   | <p>5' Table</p> | <p>Powered: C5PWR Non-Powered: CONF5</p> <p>Powered: BKCT5P Non-Powered: BKCT5N</p> <p>Powered: M5PWR Non-Powered: MADC05</p>  | <p>White Top, Silver</p> <p>Black Top, Silver</p> <p>Gray Acajou, Silver</p> | <p>Length: 60" Depth: 48" Height: 29"</p> |



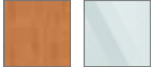



Accent Tables

| Product Image | Product Name | Product Code | Color/Materials | Dimensions |
|--|---------------------------------------|---|--|---|
|   | <p>Adelaide Cocktail Table</p> | <p>Non-Powered: ADCTWH Powered: ADCTWP</p> <p>Non-Powered: ADCTBK Powered: ADCTBP</p> <p>ADCTGL</p>  | <p>White Top, Silver</p> <p>Black Top, Silver</p> <p>Glass Top, Silver</p> | <p>Length: 48.875" Depth: 25.375" Height: 18"</p> |
|   | <p>Adelaide End Table</p> | <p>ADETWH AETBK AETGL</p>  | <p>White Top, Silver Black Top, Silver Glass Top, Silver</p> | <p>Length: 21.5" Depth: 21.5" Height: 18"</p> |
|   | <p>Alondra Cocktail Table</p> | <p>ALC200</p> <p>ALC100</p>  | <p>Brandy Maple Top, Chrome</p> <p>Glass Top, Chrome</p> | <p>Length: 47" Depth: 24" Height: 17"</p> <p>Length: 47" Depth: 24" Height: 16"</p> |









Accent Tables

| Product Image | Product Name | Product Code | Color/Materials | Dimensions |
|--|----------------------------------|-------------------------------|---|---|
|   | <p>Alondra End Table</p> | <p>ALE200 ALE100</p> | <p>Brandy Maple Top, Chrome Glass Top, Chrome</p> | <p>Length: 20" Depth: 20" Height: 21" Length: 20" Depth: 20" Height: 20"</p> |
|   | <p>Geo Cocktail Table</p> | <p>CIFWB CIC</p> | <p>Brandy Maple Top, Black Base Glass Top, Chrome Base</p> | <p>Length: 47" Depth: 24" Height: 17" Length: 50" Depth: 22" Height: 16"</p> |
|   | <p>Geo End Table</p> | <p>E1FWB E1C</p> | <p>Brandy Maple Top, Black Base Glass Top, Chrome Base</p> | <p>Length: 20" Depth: 20" Height: 21" Length: 24" Depth: 24" Height: 20"</p> |



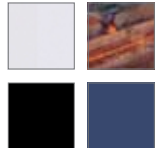

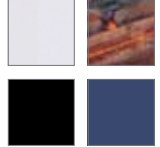

Accent Tables





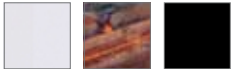

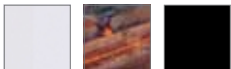
| Product Image | Product Name | Product Code | Color/Materials | Dimensions |
|--|-----------------------------------|--|--|--|
|   | <p>Mesa Cocktail Table</p> | <p>MESCTW MESCTB</p> <p>MESCTG</p> | <p>Barnwood Top, Bronze Black Top, Bronze</p> <p>Glass Top, Bronze</p> | <p>Round: 32.25" Height: 17.25"</p> <p>Round: 36" Height: 17.25"</p> |
|   | <p>Mesa End Table</p> | <p>MESETW MESETB</p> <p>MESETG</p> | <p>Barnwood Top, Bronze Black Top, Bronze</p> <p>Glass Top, Bronze</p> | <p>Round: 20.5" Height: 21.25"</p> <p>Round: 24" Height: 21.25"</p> |
|  | <p>Regis Bench/Table</p> | <p>REGBEN</p> | <p>Brushed Metal</p> | <p>Length: 47" Depth: 15.5" Height: 16"</p> |
|  | <p>Regis End Table</p> | <p>REGOTT</p> | <p>Brushed Metal</p> | <p>Length: 16" Depth: 15.5" Height: 16.5"</p> |

Accent Tables







| Product Image | Product Name | Product Code | Color/Materials | Dimensions |
|---|---|---|---|--|
|  | <p>Silverado Cocktail Table</p>  | <p>C1E</p> | <p>Glass Top, Chrome</p> | <p>Round: 36" Height: 17"</p> |
|  | <p>Silverado End Table</p>  | <p>E1E</p> | <p>Glass Top, Chrome</p> | <p>Round: 24" Height: 22"</p> |
|   | <p>Sydney Cocktail Table</p>  | <p>Non-Powered: C1W Powered: C1WP</p> <p>SYDWDC</p> <p>Non-Powered: C1Y Powered: C1YP</p> <p>SYDBEC</p> | <p>White Top, Brushed Steel</p> <p>Barnwood Top, Brushed Steel</p> <p>Black Top, Brushed Steel</p> <p>Blue Top, Brushed Steel</p> | <p>Length: 48" Depth: 26" Height: 18"</p> |
|   | <p>Sydney End Table</p>  | <p>E1W SYDWDE E1Y SYDBEE</p> | <p>White Top, Brushed Steel Barnwood Top, Brushed Steel Black Top, Brushed Steel Blue Top, Brushed Steel</p> | <p>Length: 27" Depth: 23" Height: 22"</p> |

Side Tables







| Product Image | Product Name | Product Code | Color/Materials | Dimensions |
|---|---------------------------------|-------------------------------------|---|--|
|  | <p>Aura Round Table</p> | <p>AURA</p> | <p>White Metal</p> | <p>Round: 15" Height: 22"</p> |
|   | <p>Sedona Side Table</p> | <p>SEDBWH SEDBWD SEDBBK</p> | <p>White Top, Bronze Barnwood Top, Bronze Black Top, Bronze</p> | <p>Length: 15.75" Depth: 15.75" Height: 24"</p> |
|   | <p>Taos Side Table</p> | <p>TAOBWH TAOBWD TAOBK</p> | <p>White Top, Bronze Barnwood Top, Bronze Black Top, Bronze</p> | <p>Length: 15.75" Depth: 15.75" Height: 24"</p> |
|  | <p>Timber Table</p> | <p>TMBTBL</p> | <p>Wood</p> | <p>Round: 16" Height: 17"</p> |

| Product Image | Product Name | Product Code | Color/Materials | Dimensions |
|---|---|--------------|---|--|
|  | Madison Executive Desk | JD8 | Gray Acajou | Length: 60" Depth: 30" Height: 29" |
|  | Tech Desk, Powered | TECH | Black Metal, Black Laminate w/electrical unit | Length: 60" Depth: 30" Height: 30" |
|  | Tech Desk, Powered w/ 3 Drawer File Cabinet | TECH3B | Black Metal, Black Laminate w/electrical unit | Length: 60" Depth: 30" Height: 30" |
| | 3 Drawer File Cabinet on Castors | TECH3 | Black Top, Black Metal | Length: 16" Depth: 20" Height: 28" |
|  | Madison Bookcase | BC8 | Gray Acajou | Length: 36" Depth: 12" Height: 72" |
|  | Posh Shelving | PSHCCS | Chrome, Acrylic | Length: 36" Depth: 18" Height: 72" |
|  | Divider, Freestanding Whiteboard | DIVFWB | Silver, White | Length: 39.5" Depth: 1.5" Height: 72" |











Executive Conference Tables

| Product Image | Product Name | Product Code | Color/Materials | Dimensions |
|---|----------------------------------|--------------|---------------------------------------|---|
|  | Atomic 42" Round Table | 42ATO | Glass Top, Chrome | Round: 42" Height: 30" |
|  | Atomic 36" Round Table | 36ATO | Glass Top, Chrome | Round: 36" Height: 30" |
|  | Geo Table, Rectangle | CF2 CE2 | Glass Top, Black Glass Top, Chrome | Length: 60" Depth: 36" Height: 29" |
|  | Geo Table, Rounded Square | CE1 CF1 | Glass Top, Chrome Glass Top, Black | Length: 42" Depth: 42" Height: 29" |
|  | Work Table | WD3 | White Top, White | Length: 48" Depth: 24" Height: 30" |
|  | 42" Round Madison Table | CB8 | Gray Acajou, Black | Round: 42" Height: 29" |







Executive Conference Tables

| Product Image | Product Name | Product Code | Color/Materials | Dimensions |
|---|-----------------|--|-------------------|---|
|  | 42" Round Table | CONF42 | White Top, Black | Round: 42" Height: 29" |
|  | 42" Round Table | 42BKCT | Black Top, Black | Round: 42" Height: 29" |
|  | 10' Table | Powered: BKC10P Non-Powered: BKC10N | Black Top, Silver | Length: 120" Depth: 48" Height: 29" |
|  | 8' Table | Powered: BKCT8P Non-Powered: BKCT8N | Black Top, Silver | Length: 96" Depth: 60" Height: 29" |
|  | 5' Table | Powered: BKCT5P Non-Powered: BKCT5N | Black Top, Silver | Length: 60" Depth: 48" Height: 29" |
|  | 10' Table | Powered: C10PWR Non-Powered: CONF10 | White Top, Silver | Length: 120" Depth: 48" Height: 29" |





Executive Conference Tables

| Product Image | Product Name | Product Code | Color/Materials | Dimensions |
|---|--|--|----------------------------|---|
|  | <p>8' Table</p>  | <p>Powered: C8PWR Non-Powered: CONF8</p> | <p>White Top, Silver</p> | <p>Length: 96" Depth: 60" Height: 29"</p> |
|  | <p>5' Table</p>  | <p>Powered: C5PWR Non-Powered: CONF5</p> | <p>White Top, Silver</p> | <p>Length: 60" Depth: 48" Height: 29"</p> |
|  | <p>Madison 10' Table</p>  | <p>Powered: M10PWR Non-Powered: MADC10</p> | <p>Gray Acajou, Silver</p> | <p>Length: 120" Depth: 48" Height: 29"</p> |
|  | <p>Madison 8' Table</p>  | <p>Powered: M8PWR Non-Powered: MADC08</p> | <p>Gray Acajou, Silver</p> | <p>Length: 96" Depth: 60" Height: 29"</p> |
|  | <p>Madison 5' Table</p>  | <p>Powered: M5PWR Non-Powered: MADC05</p> | <p>Gray Acajou, Silver</p> | <p>Length: 60" Depth: 48" Height: 29"</p> |













Executive Seating

| Product Image | Product Name | Product Code | Color/Materials | Dimensions |
|---|-------------------------------|--------------|---------------------|--|
|  | Ace High Back Chair | ACEHBC | White Vinyl, Chrome | Length: 26" Depth: 26" Height: 42.25-44" Seat Length: 19.5" Seat Depth: 18" Seat Height: 17-19.75" |
|  | Ace Mid Back Chair | ACEMBC | White Vinyl, Chrome | Length: 26" Depth: 26" Height: 33.25-33.75" Seat Length: 19.5" Seat Depth: 18" Seat Height: 17-19.75" |
|  | Cupertino Mid Back Chair | CUPCHA | Black Vinyl, Chrome | Length: 27" Depth: 30.5" Height: 40-43" Seat Length: 19.5" Seat Depth: 19" Seat Height: 18.5-20.5" |
|  | Genesis Chair | GENCHA | Black | Length: 27.5" Depth: 27.5" Height: 40-43.5" Seat Length: 20" Seat Depth: 17.5" Seat Height: 17.5-21" |
|  | Pro Executive Guest Chair | PROGB | Black Vinyl, Chrome | Length: 24" Depth: 26" Height: 36" Seat Length: 19.5" Seat Depth: 19" Seat Height: 18" |
|  | Pro Executive High Back Chair | PROEXB | Black Vinyl, Chrome | Length: 25" Depth: 24" Height: 45-48" Seat Length: 19.5" Seat Depth: 18.5" Seat Height: 18-21" |







Executive Seating

| Product Image | Product Name | Product Code | Color/Materials | Dimensions |
|--|---|---------------|----------------------------|--|
|  | <p>Pro Executive High Back Chair</p> | <p>PROEXE</p> | <p>White Vinyl, Chrome</p> | <p>Length: 25" Depth: 24" Height: 45-48" Seat Length: 19.5" Seat Depth: 18.5" Seat Height: 18-21"</p> |
|  | <p>Pro Executive Mid Back Chair</p> | <p>PROMDB</p> | <p>Black Vinyl, Chrome</p> | <p>Length: 24" Depth: 22" Height: 36.75-39.75" Seat Length: 20" Seat Depth: 19.5" Seat Height: 18-21"</p> |
|  | <p>Pro Executive Mid Back Chair</p> | <p>PROMID</p> | <p>White Vinyl, Chrome</p> | <p>Length: 24" Depth: 22" Height: 36.75-39.75" Seat Length: 20" Seat Depth: 19.5" Seat Height: 18-21"</p> |
|  | <p>Task Stool</p> | <p>TASKST</p> | <p>Black Fabric, Black</p> | <p>Length: 27.5" Depth: 27.5" Height: 32.75-40.25" Seat Length: 18.5" Seat Depth: 18.5" Seat Height: 18-25.5"</p> |







Counters and Pedestals

| Product Image | Product Name | Product Code | Color/Materials | Dimensions |
|---|--|---------------|--------------------------------|--|
|  | <p>Midtown Powered Counter, Lighted w/ Plug In</p>  | <p>MTCLPI</p> | <p>Taupe Glass Top, Pewter</p> | <p>Length: 60" Depth: 18" Height: 42"</p> |
|  | <p>Midtown Powered Counter, Unlighted</p>  | <p>MTCPUL</p> | <p>Taupe Glass Top, Pewter</p> | <p>Length: 60" Depth: 18" Height: 42"</p> |
|  | <p>Powered Locking Pedestal, 36"</p>  | <p>PDL36B</p> | <p>Black</p> | <p>Length: 24" Depth: 24" Height: 36"</p> |
|  | <p>Powered Locking Pedestal, 36"</p>  | <p>PDL36W</p> | <p>White</p> | <p>Length: 24" Depth: 24" Height: 36"</p> |
|  | <p>Powered Locking Pedestal, 42"</p>  | <p>PDL42B</p> | <p>Black</p> | <p>Length: 24" Depth: 24" Height: 42"</p> |
|  | <p>Powered Locking Pedestal, 42"</p>  | <p>PDL42W</p> | <p>White</p> | <p>Length: 24" Depth: 24" Height: 42"</p> |

Essential Accessories, Lighting and Greenery

| Product Image | Product Name | Product Code | Color/Materials | Dimensions |
|---|------------------------------------|--------------|-----------------|--|
|  | Clear Divider, Bar/Counter | DIVBAR | Clear, Black | Length: 48-70" Depth: 12" Height: 31.5" |
|  | Clear Divider, Freestanding | DIVFRE | Silver, Clear | Length: 39" Depth: 1.5" Height: 72" |
|  | Clear Divider, Freestanding Corner | DIVFCR | Silver, Clear | Length: 39" Depth: 39" Height: 72" |
|  | Clear Divider, Freestanding Wall | DIVFWL | Silver, Clear | Length: 40" Depth: 1.5" Height: 72" |
|  | Clear Divider, Sofa/Table | DIVFST | Silver, Clear | Length: 34" Depth: 11" Height: 47-74" |
|  | Miramar Divider, White | MIRWHT | Molded Plastic | Length: 63" Depth: 23" Height: 83" |

Essential Accessories, Lighting and Greenery

| Product Image | Product Name | Product Code | Color/Materials | Dimensions |
|---|-------------------------------|--------------|-----------------|---|
|  | Stanchion Sign Holder | STNSGN | Chrome | Length: 10" Height: 13" |
|  | Stanchion w/ Retractable Belt | STNCH1 | Black, Chrome | Length: 96" Height: 37" |
|  | Mason Floor Lamp | LA15 | Brushed Silver | Round: 18" Height: 55" |
|  | Mason Table Lamp | LA14 | Brushed Silver | Round: 16" Height: 26" |
|  | Boxwood Hedge 7' | HDG7FT | Green, Black | Length: 36.5" Depth: 12" Height: 84" |
|  | Boxwood Hedge 4' | HDG4FT | Green, Black | Length: 46" Depth: 9" Height: 47" |

OFFICE, ACCESSORIES, BARS AND DIVIDERS

| CODE | ITEM | DETAILS | OPTIONS | ADVANCE PRICE | REGULAR PRICE | QUANTITY | SUBTOTAL |
|--------|-----------------|---|-------------------------|---------------|---------------|----------|----------|
| HDG4FT | Accessory | Boxwood Hedge, 4' | Green, Black | \$525 | \$683 | | |
| HDG7FT | Accessory | Boxwood Hedge, 7' | Green, Black | \$825 | \$1,073 | | |
| LA15 | Accessory | Mason Floor Lamp | Brushed Silver | \$250 | \$325 | | |
| LA14 | Accessory | Mason Table Lamp | Brushed Silver | \$150 | \$195 | | |
| MTBLPI | Bar | Midtown Bar, Lighted w/ Plug In | Taupe Glass Top, Pewter | \$1,400 | \$1,820 | | |
| MTBUUL | Bar | Midtown Bar, Unlighted | Taupe Glass Top, Pewter | \$1,200 | \$1,560 | | |
| MTCLPI | Counter | Midtown Powered Counter, Lighted w/ Plug In | Taupe Glass Top, Pewter | \$1,400 | \$1,820 | | |
| MTCPUL | Counter | Midtown Powered Counter, Unlighted | Taupe Glass Top, Pewter | \$1,350 | \$1,755 | | |
| DIVBAR | Divider | Clear Divider, Bar/Counter | Clear, Black | \$200 | \$260 | | |
| DIVFRE | Divider | Clear Divider, Freestanding | Silver, Clear | \$325 | \$423 | | |
| DIVFCR | Divider | Clear Divider, Freestanding Corner | Silver, Clear | \$600 | \$780 | | |
| DIVFWL | Divider | Clear Divider, Freestanding Wall | Silver, Clear | \$325 | \$423 | | |
| DIVFST | Divider | Clear Divider, Sofa/Table | Silver, Clear | \$250 | \$325 | | |
| DIVFWB | Divider | Divider, Freestanding Whiteboard | Silver, White | \$425 | \$553 | | |
| MIRWHT | Divider | Miramar Divider, White | Molded Plastic | \$450 | \$585 | | |
| TECH3 | Office | 3 Drawer File Cabinet on Castors | Black Top, Black Metal | \$175 | \$228 | | |
| BC8 | Office | Madison Bookcase | Gray Acajou, Chrome | \$425 | \$553 | | |
| JD8 | Office | Madison Executive Desk | Gray Acajou, Chrome | \$550 | \$715 | | |
| STNSGN | Product Display | Stanchion Sign Holder | Chrome | \$70 | \$91 | | |
| STNCH1 | Product Display | Stanchion w/ Retractable Belt | Black, Chrome | \$75 | \$98 | | |
| PSHCCS | Shelving | Posh Shelving | Chrome, Acrylic | \$350 | \$455 | | |

BARSTOOLS

| CODE | ITEM | DETAILS | OPTIONS | ADVANCE PRICE | REGULAR PRICE | QUANTITY | SUBTOTAL |
|--------|----------|------------------------------------|------------------|---------------|---------------|----------|----------|
| BLDBBK | Barstool | Blade Barstool | Black | \$150 | \$195 | | |
| BLDBRD | Barstool | Blade Barstool | Red | \$150 | \$195 | | |
| BLDBSB | Barstool | Blade Barstool | Sky Blue | \$150 | \$195 | | |
| CBSBAZ | Barstool | Chelsea Barstool, Black Tower Base | Azure Blue | \$200 | \$260 | | |
| CBSBBK | Barstool | Chelsea Barstool, Black Tower Base | Black | \$200 | \$260 | | |
| CBSBYL | Barstool | Chelsea Barstool, Black Tower Base | Goldenrod Yellow | \$200 | \$260 | | |
| CBSBGY | Barstool | Chelsea Barstool, Black Tower Base | Gray | \$200 | \$260 | | |
| CBSBOR | Barstool | Chelsea Barstool, Black Tower Base | Orange | \$200 | \$260 | | |
| CBSBWL | Barstool | Chelsea Barstool, Black Tower Base | Walnut-look | \$200 | \$260 | | |
| BSS | Barstool | Banana Barstool | Black, Chrome | \$275 | \$358 | | |

TOTAL



SHOW NAME: _____ SHOW DATES: _____ ADVANCE DATE: _____
 EXHIBITOR NAME: _____ BOOTH NUMBER: _____

| | | | | | | | |
|--------|----------|----------------------|----------------------------------|-------|-------|--|--|
| BST | Barstool | Banana Barstool | White, Chrome | \$275 | \$358 | | |
| XBAR | Barstool | Christopher Barstool | White Vinyl, Chrome | \$225 | \$293 | | |
| LMBAR | Barstool | Laguna Barstool | Maple, Chrome | \$200 | \$260 | | |
| ROLLBL | Barstool | Lift Barstool | Black Vinyl, Chrome | \$225 | \$293 | | |
| ROLLGY | Barstool | Lift Barstool | Gray Vinyl, Chrome | \$225 | \$293 | | |
| ROLLRD | Barstool | Lift Barstool | Red Vinyl, Chrome | \$225 | \$293 | | |
| ROLLWH | Barstool | Lift Barstool | White Vinyl, Chrome | \$225 | \$293 | | |
| LUBSCL | Barstool | Lucent Barstool | Frosted Acrylic, Chrome | \$275 | \$358 | | |
| MARBBK | Barstool | Marina Barstool | Black Vinyl, Brushed Metal | \$275 | \$358 | | |
| MARBRR | Barstool | Marina Barstool | Brown Fabric, Brushed Metal | \$275 | \$358 | | |
| MARBRE | Barstool | Marina Barstool | Ocean Blue Fabric, Brushed Metal | \$275 | \$358 | | |
| MARBRD | Barstool | Marina Barstool | Red Fabric, Brushed Metal | \$275 | \$358 | | |
| MARBWH | Barstool | Marina Barstool | White Vinyl, Brushed Metal | \$275 | \$358 | | |
| RSTSTL | Barstool | Rustique Barstool | Gunmetal | \$150 | \$195 | | |
| BS001 | Barstool | Shark Barstool | White, Chrome | \$275 | \$358 | | |
| BSR | Barstool | Syntax Barstool | Black, Chrome | \$225 | \$293 | | |
| ZENBAR | Barstool | Zenith Barstool | White, Chrome | \$200 | \$260 | | |
| BS002 | Barstool | Zoey Barstool | White, Chrome | \$275 | \$358 | | |

CHAIRS

| CODE | ITEM | DETAILS | OPTIONS | ADVANCE PRICE | REGULAR PRICE | QUANTITY | SUBTOTAL |
|--------|-------|---|--------------------------|---------------|---------------|----------|----------|
| BLDCRD | Chair | Blade Chair | Red | \$95 | \$124 | | |
| BLDCSB | Chair | Blade Chair | Sky Blue | \$95 | \$124 | | |
| BNMCSB | Chair | Brooklyn Meeting Chair, Black Swivel Base | Black Vinyl, Black Metal | \$325 | \$423 | | |
| BNMCOB | Chair | Brooklyn Meeting Chair, Oak Base | Black Vinyl, Oak-look | \$325 | \$423 | | |
| CCSCAZ | Chair | Chelsea Chair, Black Swivel Base w/ Casters | Azure Blue | \$150 | \$195 | | |
| CCSCBK | Chair | Chelsea Chair, Black Swivel Base w/ Casters | Black | \$150 | \$195 | | |
| CCSCYL | Chair | Chelsea Chair, Black Swivel Base w/ Casters | Goldenrod Yellow | \$150 | \$195 | | |
| CCSCGY | Chair | Chelsea Chair, Black Swivel Base w/ Casters | Gray | \$150 | \$195 | | |
| CCSCOR | Chair | Chelsea Chair, Black Swivel Base w/ Casters | Orange | \$150 | \$195 | | |
| CCSCWL | Chair | Chelsea Chair, Black Swivel Base w/ Casters | Walnut-look | \$150 | \$195 | | |
| CCBTAZ | Chair | Chelsea Chair, Black Tower Base | Azure Blue | \$150 | \$195 | | |
| CCBTBK | Chair | Chelsea Chair, Black Tower Base | Black | \$150 | \$195 | | |
| CCBTYL | Chair | Chelsea Chair, Black Tower Base | Goldenrod Yellow | \$150 | \$195 | | |

TOTAL

General Exposition Services

THE TRADE SHOW SERVICE CONTRACTORS

SHOW NAME: _____ SHOW DATES: _____ ADVANCE DATE: _____
 EXHIBITOR NAME: _____ BOOTH NUMBER: _____

| | | | | | | | |
|--------|-------|---------------------------------|--|-------|-------|--------------|--|
| CCBTGY | Chair | Chelsea Chair, Black Tower Base | Gray | \$150 | \$195 | | |
| CCBTOR | Chair | Chelsea Chair, Black Tower Base | Orange | \$150 | \$195 | | |
| CCBTWL | Chair | Chelsea Chair, Black Tower Base | Walnut | \$150 | \$195 | | |
| CHR002 | Chair | Allegro Chair | Blue Fabric, Brushed Metal | \$600 | \$780 | | |
| ATHCHA | Chair | Atherton Chair | Brown Leather, Black Metal | \$550 | \$715 | | |
| BCHWHT | Chair | Baja Chair | White Vinyl | \$600 | \$780 | | |
| BOWCHA | Chair | Bowery Chair | Ochre Fabric | \$500 | \$650 | | |
| SC3 | Chair | Brewer Chair | Onyx, Chrome | \$150 | \$195 | | |
| BNMCOW | Chair | Brooklyn Meeting Chair | White Vinyl, Oak-look | \$325 | \$423 | | |
| BNMCSW | Chair | Brooklyn Meeting Chair, Swivel | White Vinyl, Black Metal | \$325 | \$423 | | |
| CNTCHR | Chair | Century Chair | Gray Velvet | \$550 | \$715 | | |
| XCHR | Chair | Christopher Chair | White Vinyl, Chrome | \$150 | \$195 | | |
| CUPCHA | Chair | Cupertino Mid Back Chair | Black Vinyl | \$250 | \$325 | | |
| DUET | Chair | Duet Stack Chair | Black, Chrome | \$95 | \$124 | | |
| FAIRCW | Chair | Fairfax Chair | White Vinyl, Brushed Metal | \$400 | \$520 | | |
| GENCHA | Chair | Genesis Chair | Black | \$200 | \$260 | | |
| KEYCHR | Chair | Key Largo Chair | Black Fabric, Wood | \$400 | \$520 | | |
| LABREA | Chair | La Brea Swivel Chair | Charcoal Gray Fabric, Chrome | \$475 | \$618 | | |
| LMCHR | Chair | Laguna Chair | Maple, Chrome | \$150 | \$195 | | |
| LENCHA | Chair | Lena Chair | Moss Green Leather, Bronze | \$475 | \$618 | | |
| LUCHCL | Chair | Lucent Chair | Frosted Acrylic, Chrome | \$200 | \$260 | | |
| BCW | Chair | Madrid Chair | White Vinyl, Chrome | \$550 | \$715 | | |
| MALGRY | Chair | Malba Chair | Gray, Chrome | \$95 | \$124 | | |
| MALGRN | Chair | Malba Chair | Green, Chrome | \$95 | \$124 | | |
| MARCBK | Chair | Marina Chair | Black Vinyl, Brushed Metal | \$175 | \$228 | | |
| MARCBR | Chair | Marina Chair | Brown Fabric, Brushed Metal | \$175 | \$228 | | |
| MARCBE | Chair | Marina Chair | Ocean Blue Fabric, Brushed Metal | \$175 | \$228 | | |
| MARCRD | Chair | Marina Chair | Red Fabric, Brushed Metal | \$175 | \$228 | | |
| MARCWH | Chair | Marina Chair | White Vinyl, Brushed Metal | \$175 | \$228 | | |
| MONCHA | Chair | Montreal Chair | Blue, Black Metal | \$575 | \$748 | | |
| MNCHCH | Chair | Munich Armless Chair | Gray Fabric, Black | \$375 | \$488 | | |
| NPLCHR | Chair | Naples Chair | Black Vinyl | \$575 | \$748 | | |
| PASCHR | Chair | Pasadena Chair | White Molded Plastic w/Chrome Tower Base | \$325 | \$423 | | |
| | | | | | | TOTAL | |



SHOW NAME: _____ SHOW DATES: _____ ADVANCE DATE: _____
 EXHIBITOR NAME: _____ BOOTH NUMBER: _____

| | | | | | | | |
|--------|-------|-------------------------------|---|-------|-------|--|--|
| PROGB | Chair | Pro Executive Guest Chair | Black Vinyl, Chrome | \$225 | \$293 | | |
| PROEXB | Chair | Pro Executive High Back Chair | Black Vinyl, Chrome | \$250 | \$325 | | |
| PROEXE | Chair | Pro Executive High Back Chair | White Vinyl, Chrome | \$250 | \$325 | | |
| PROMDB | Chair | Pro Executive Mid Back Chair | Black Vinyl, Chrome | \$250 | \$325 | | |
| PROMID | Chair | Pro Executive Mid Back Chair | White Vinyl, Chrome | \$250 | \$325 | | |
| SC10 | Chair | Razor Armless Chair | White | \$95 | \$124 | | |
| RSTDIN | Chair | Rustique Chair w/ Arms | Gunmetal | \$150 | \$195 | | |
| STECHA | Chair | Sterling Chair | Gray Fabric | \$700 | \$910 | | |
| SWAN | Chair | Swanson Swivel Chair | White Vinyl, Chrome | \$350 | \$455 | | |
| CS4 | Chair | Syntax Chair | Black, Chrome | \$200 | \$260 | | |
| TASKST | Chair | Task Stool | Black Fabric, Black | \$200 | \$260 | | |
| TCHP | Chair | Tech Chair, No Tablet | Gray Vinyl, Chrome Base | \$375 | \$488 | | |
| TCHGRY | Chair | Tech Tablet Chair | Gray Vinyl, White Metal Tablet, Chrome Base | \$375 | \$488 | | |
| VALCHA | Chair | Valencia Chair | Spice Orange Velvet | \$400 | \$520 | | |
| WENCHA | Chair | Wentworth Swivel Chair | Brown Vinyl | \$375 | \$488 | | |
| ZENCHR | Chair | Zenith Chair | White, Chrome | \$150 | \$195 | | |

OTTOMANS

| CODE | ITEM | DETAILS | OPTIONS | ADVANCE PRICE | REGULAR PRICE | QUANTITY | SUBTOTAL |
|---------|---------|-----------------------------|--------------------|---------------|---------------|----------|----------|
| BVLYBK | Ottoman | Beverly Bench Ottoman | Black Vinyl | \$350 | \$455 | | |
| BVLYBN | Ottoman | Beverly Bench Ottoman | Brown Fabric | \$350 | \$455 | | |
| BVLYGR | Ottoman | Beverly Bench Ottoman | Gray Fabric | \$350 | \$455 | | |
| BVLYLN | Ottoman | Beverly Bench Ottoman | Linen Fabric | \$350 | \$455 | | |
| BVLYOB | Ottoman | Beverly Bench Ottoman | Ocean Blue Fabric | \$350 | \$455 | | |
| BVLYRD | Ottoman | Beverly Bench Ottoman | Red Fabric | \$350 | \$455 | | |
| BVLYWH | Ottoman | Beverly Bench Ottoman | White Vinyl | \$350 | \$455 | | |
| BVSMBK | Ottoman | Beverly Small Bench Ottoman | Black Vinyl | \$300 | \$390 | | |
| BVSMBN | Ottoman | Beverly Small Bench Ottoman | Brown Fabric | \$300 | \$390 | | |
| BVSMGY | Ottoman | Beverly Small Bench Ottoman | Gray Fabric | \$300 | \$390 | | |
| BVSMMLV | Ottoman | Beverly Small Bench Ottoman | Lavender Fabric | \$300 | \$390 | | |
| BVSMMLN | Ottoman | Beverly Small Bench Ottoman | Linen Fabric | \$300 | \$390 | | |
| BVSMMLB | Ottoman | Beverly Small Bench Ottoman | Ocean Blue Fabric | \$300 | \$390 | | |
| BVSMGN | Ottoman | Beverly Small Bench Ottoman | Olive Green Fabric | \$300 | \$390 | | |
| BVSMOR | Ottoman | Beverly Small Bench Ottoman | Orange Fabric | \$300 | \$390 | | |
| BVSMRD | Ottoman | Beverly Small Bench Ottoman | Red Fabric | \$300 | \$390 | | |

TOTAL



SHOW NAME: _____ SHOW DATES: _____ ADVANCE DATE: _____
 EXHIBITOR NAME: _____ BOOTH NUMBER: _____

| | | | | | | | |
|--------|---------|-----------------------------|------------------------|-------|-------|--|--|
| BVSMWH | Ottoman | Beverly Small Bench Ottoman | White Vinyl | \$300 | \$390 | | |
| BVSMYL | Ottoman | Beverly Small Bench Ottoman | Yellow Fabric | \$300 | \$390 | | |
| END01B | Ottoman | Endless Curved Ottoman | Black Vinyl, Chrome | \$425 | \$553 | | |
| END01W | Ottoman | Endless Curved Ottoman | White Vinyl, Chrome | \$425 | \$553 | | |
| END02B | Ottoman | Endless Square Ottoman | Black Vinyl, Chrome | \$375 | \$488 | | |
| END02W | Ottoman | Endless Square Ottoman | White Vinyl, Chrome | \$375 | \$488 | | |
| MAR015 | Ottoman | Marche Swivel Ottoman | Black Vinyl | \$210 | \$273 | | |
| MAR010 | Ottoman | Marche Swivel Ottoman | Blue Fabric | \$210 | \$273 | | |
| MAR014 | Ottoman | Marche Swivel Ottoman | Distressed Brown Vinyl | \$210 | \$273 | | |
| MAR012 | Ottoman | Marche Swivel Ottoman | Forest Green Vinyl | \$210 | \$273 | | |
| MAR002 | Ottoman | Marche Swivel Ottoman | Gray Fabric | \$210 | \$273 | | |
| MAR016 | Ottoman | Marche Swivel Ottoman | Ivory Faux Sheep Fur | \$210 | \$273 | | |
| MAR003 | Ottoman | Marche Swivel Ottoman | Linen Fabric | \$210 | \$273 | | |
| MAR008 | Ottoman | Marche Swivel Ottoman | Meadow Green | \$210 | \$273 | | |
| MAR011 | Ottoman | Marche Swivel Ottoman | Orange Fabric | \$210 | \$273 | | |
| MAR009 | Ottoman | Marche Swivel Ottoman | Pear Yellow Fabric | \$210 | \$273 | | |
| MAR007 | Ottoman | Marche Swivel Ottoman | Plum Fabric | \$210 | \$273 | | |
| MAR004 | Ottoman | Marche Swivel Ottoman | Raspberry Fabric | \$210 | \$273 | | |
| MAR005 | Ottoman | Marche Swivel Ottoman | Red Fabric | \$210 | \$273 | | |
| MAR006 | Ottoman | Marche Swivel Ottoman | Rose Quartz Fabric | \$210 | \$273 | | |
| MAR013 | Ottoman | Marche Swivel Ottoman | Teal Velvet | \$210 | \$273 | | |
| MAR001 | Ottoman | Marche Swivel Ottoman | White Vinyl | \$210 | \$273 | | |
| REGBEN | Ottoman | Regis Bench/Table | Brushed Metal | \$300 | \$390 | | |
| VIB10 | Ottoman | Vibe Cube Ottoman | Black Vinyl | \$125 | \$163 | | |
| VIB02 | Ottoman | Vibe Cube Ottoman | Blue Vinyl | \$125 | \$163 | | |
| VIB05 | Ottoman | Vibe Cube Ottoman | Bright Yellow Vinyl | \$125 | \$163 | | |
| VIB14 | Ottoman | Vibe Cube Ottoman | Citrus Green Vinyl | \$125 | \$163 | | |
| VIB17 | Ottoman | Vibe Cube Ottoman | Desert Rose Vinyl | \$125 | \$163 | | |
| VIB01 | Ottoman | Vibe Cube Ottoman | Green Vinyl | \$125 | \$163 | | |
| VIB08 | Ottoman | Vibe Cube Ottoman | Orange Vinyl | \$125 | \$163 | | |
| VIB13 | Ottoman | Vibe Cube Ottoman | Purple Vinyl | \$125 | \$163 | | |
| VIB04 | Ottoman | Vibe Cube Ottoman | Red Vinyl | \$125 | \$163 | | |
| VIB12 | Ottoman | Vibe Cube Ottoman | Silver Vinyl | \$125 | \$163 | | |
| VIB16 | Ottoman | Vibe Cube Ottoman | Spice Orange Vinyl | \$125 | \$163 | | |
| VIB11 | Ottoman | Vibe Cube Ottoman | Steel Blue Vinyl | \$125 | \$163 | | |
| VIB15 | Ottoman | Vibe Cube Ottoman | Taupe Vinyl | \$125 | \$163 | | |
| VIB09 | Ottoman | Vibe Cube Ottoman | White Vinyl | \$125 | \$163 | | |

| |
|--------------|
| TOTAL |
|--------------|



SHOW NAME: _____ SHOW DATES: _____ ADVANCE DATE: _____
 EXHIBITOR NAME: _____ BOOTH NUMBER: _____

POWERED COLLECTION

| CODE | ITEM | DETAILS | OPTIONS | ADVANCE PRICE | REGULAR PRICE | QUANTITY | SUBTOTAL |
|--------|-----------------|---|---|---------------|---------------|--------------|----------|
| ADCTBP | Powered | Adelaide Powered Cocktail Table | Black Top, Silver | \$350 | \$455 | | |
| ADCTWP | Powered | Adelaide Powered Cocktail Table | White Top, Silver | \$350 | \$455 | | |
| P30BWH | Powered | 30" Bar Table, Powered | White Top, Black | \$675 | \$878 | | |
| P30CWH | Powered | 30" Cafe Table, Powered | White Top, Black | \$675 | \$878 | | |
| NPLCHP | Powered | Naples Chair, Powered | Black Vinyl | \$725 | \$943 | | |
| NPLLOP | Powered | Naples Loveseat, Powered | Black Vinyl | \$875 | \$1,138 | | |
| NPLSOP | Powered | Naples Sofa, Powered | Black Vinyl | \$1,000 | \$1,300 | | |
| C1YP | Powered | Sydney Powered Cocktail Table | Black Top, Brushed Steel | \$375 | \$488 | | |
| C1WP | Powered | Sydney Powered Cocktail Table | White Top, Brushed Steel | \$375 | \$488 | | |
| TECH | Powered | Tech Desk, Powered | Black Metal, Black Laminate w/electrical unit | \$375 | \$488 | | |
| TECH3B | Powered | Tech Desk, Powered w/ 3 Drawer File Cabinet | Black Metal, Black Laminate w/electrical unit | \$550 | \$715 | | |
| VNTBLK | Powered | Ventura Communal Bar Table, Powered | Black Top, Silver | \$900 | \$1,170 | | |
| VNTWHT | Powered | Ventura Communal Bar Table, Powered | White Top, Silver | \$900 | \$1,170 | | |
| VNTCBK | Powered | Ventura Communal Cafe Table, Powered | Black Top, Silver | \$750 | \$975 | | |
| VNTCWH | Powered | Ventura Communal Cafe Table, Powered | White Top, Silver | \$750 | \$975 | | |
| VILHUB | Powered | Village Charging Hub | Cream | \$300 | \$390 | | |
| CUBPOW | Powered | Wireless Charging Table, Powered | White, AC Plug In | \$425 | \$553 | | |
| C5PWR | Table | 5' Table, Powered | White Top, Silver | \$525 | \$683 | | |
| C8PWR | Table | 8' Table, Powered | White Top, Silver | \$1,050 | \$1,365 | | |
| C10PWR | Table | 10' Table, Powered | White Top, Silver | \$1,050 | \$1,365 | | |
| BKCT5P | Table | 5' Table, Powered | Black Top, Silver | \$525 | \$683 | | |
| BKCT8P | Table | 8' Table, Powered | Black Top, Silver | \$1,050 | \$1,365 | | |
| BKC10P | Table | 10' Table, Powered | Black Top, Silver | \$1,050 | \$1,365 | | |
| PDL36B | Product Display | Powered Locking Pedestal, 36" | Black | \$500 | \$650 | | |
| PDL36W | Product Display | Powered Locking Pedestal, 36" | White | \$500 | \$650 | | |
| PDL42B | Product Display | Powered Locking Pedestal, 42" | Black | \$575 | \$748 | | |
| PDL42W | Product Display | Powered Locking Pedestal, 42" | White | \$575 | \$748 | | |
| | | | | | | TOTAL | |



SHOW NAME: _____ SHOW DATES: _____ ADVANCE DATE: _____
 EXHIBITOR NAME: _____ BOOTH NUMBER: _____

SOFT SEATING

| CODE | ITEM | DETAILS | OPTIONS | ADVANCE PRICE | REGULAR PRICE | QUANTITY | SUBTOTAL |
|--------|--------------|--------------------|----------------------------|---------------|---------------|----------|----------|
| SFA002 | Soft Seating | Allegro Sofa | Blue Fabric, Brushed Metal | \$703 | \$703 | | |
| BLVWHT | Soft Seating | Baja Loveseat | White Vinyl | \$689 | \$689 | | |
| BSFWHT | Soft Seating | Baja Sofa | White Vinyl | \$827 | \$827 | | |
| COCHTP | Soft Seating | Cordoba Chair | Taupe Fabric, Black | \$434 | \$434 | | |
| COLVTP | Soft Seating | Cordoba Loveseat | Taupe Fabric, Black | \$622 | \$622 | | |
| FAIRSW | Soft Seating | Fairfax Sofa | White Vinyl, Brushed Metal | \$477 | \$477 | | |
| KEYLOV | Soft Seating | Key Largo Loveseat | Black Fabric, Wood | \$434 | \$434 | | |
| KEYSOF | Soft Seating | Key Largo Sofa | Black Fabric, Wood | \$477 | \$477 | | |
| MONLOV | Loveseat | Montreal Loveseat | Blue, Black Metal | \$689 | \$689 | | |
| NPLLOV | Soft Seating | Naples Loveseat | Black Vinyl | \$689 | \$689 | | |
| NPLSOF | Soft Seating | Naples Sofa | Black Vinyl | \$827 | \$827 | | |
| PALSOF | Soft Seating | Palm Beach Sofa | White Vinyl | \$703 | \$703 | | |
| STESOF | Soft Seating | Sterling Sofa | Gray Fabric | \$985 | \$985 | | |
| VALSOF | Soft Seating | Valencia Sofa | Coffee Brown Velvet | \$477 | \$477 | | |

ACCENT TABLES, BAR TABLES, CONFERENCE TABLES

| CODE | ITEM | DETAILS | OPTIONS | ADVANCE PRICE | REGULAR PRICE | QUANTITY | SUBTOTAL |
|--------|-------|---------------------------------------|----------------------|---------------|---------------|----------|----------|
| ADCTBK | Table | Adelaide Cocktail Table | Black Top, Silver | \$275 | \$358 | | |
| ADCTGL | Table | Adelaide Cocktail Table | Glass Top, Silver | \$275 | \$358 | | |
| ADCTWH | Table | Adelaide Cocktail Table | White Top, Silver | \$275 | \$358 | | |
| ADETBK | Table | Adelaide End Table | Black Top, Silver | \$275 | \$358 | | |
| ADETGL | Table | Adelaide End Table | Glass Top, Silver | \$275 | \$358 | | |
| ADETWH | Table | Adelaide End Table | White Top, Silver | \$275 | \$358 | | |
| BKC10N | Table | 10' Table | Black Top, Silver | \$825 | \$1,073 | | |
| 30WDHB | Table | 30" Round Bar Table w/ Hydraulic Base | Bamwood Top | \$300 | \$390 | | |
| 30BKHB | Table | 30" Round Bar Table w/ Hydraulic Base | Black Top | \$300 | \$390 | | |
| 30BEHB | Table | 30" Round Bar Table w/ Hydraulic Base | Blue Top | \$300 | \$390 | | |
| 30AGHB | Table | 30" Round Bar Table w/ Hydraulic Base | Brushed Gunmetal Top | \$300 | \$390 | | |
| 30YSHB | Table | 30" Round Bar Table w/ Hydraulic Base | Brushed Yellow Top | \$300 | \$390 | | |
| 30GRHB | Table | 30" Round Bar Table w/ Hydraulic Base | Graphite Nebula Top | \$300 | \$390 | | |
| 30GSHB | Table | 30" Round Bar Table w/ Hydraulic Base | Green Top | \$300 | \$390 | | |
| 30MTHB | Table | 30" Round Bar Table w/ Hydraulic Base | Maple Top | \$300 | \$390 | | |
| 30OSHB | Table | 30" Round Bar Table w/ Hydraulic Base | Orange Top | \$300 | \$390 | | |
| 30BRHB | Table | 30" Round Bar Table w/ Hydraulic Base | Red Top | \$300 | \$390 | | |

TOTAL



SHOW NAME: _____ SHOW DATES: _____ ADVANCE DATE: _____
 EXHIBITOR NAME: _____ BOOTH NUMBER: _____

| | | | | | | | |
|--------|-------|--|----------------------|-------|-------|--|--|
| 30WHHB | Table | 30" Round Bar Table w/ Hydraulic Base | White Top | \$300 | \$390 | | |
| 30WDBB | Table | 30" Round Bar Table w/ Standard Black Base | Bamwood Top | \$275 | \$358 | | |
| 30BKSB | Table | 30" Round Bar Table w/ Standard Black Base | Black Top | \$275 | \$358 | | |
| 30BEBB | Table | 30" Round Bar Table w/ Standard Black Base | Blue Top | \$275 | \$358 | | |
| 30AGBB | Table | 30" Round Bar Table w/ Standard Black Base | Brushed Gunmetal Top | \$275 | \$358 | | |
| 30YBBB | Table | 30" Round Bar Table w/ Standard Black Base | Brushed Yellow Top | \$275 | \$358 | | |
| VTJ | Table | 30" Round Bar Table w/ Standard Black Base | Graphite Nebula Top | \$275 | \$358 | | |
| 30GSBB | Table | 30" Round Bar Table w/ Standard Black Base | Green Top | \$275 | \$358 | | |
| VTK | Table | 30" Round Bar Table w/ Standard Black Base | Maple Top | \$275 | \$358 | | |
| 30OSBB | Table | 30" Round Bar Table w/ Standard Black Base | Orange Top | \$275 | \$358 | | |
| VTB | Table | 30" Round Bar Table w/ Standard Black Base | Red Top | \$275 | \$358 | | |
| 30WH42 | Table | 30" Round Bar Table w/ Standard Black Base | White Top | \$275 | \$358 | | |
| 30WDHC | Table | 30" Round Cafe Table w/ Hydraulic Base | Bamwood Top | \$300 | \$390 | | |
| 30BKHC | Table | 30" Round Cafe Table w/ Hydraulic Base | Black Top | \$300 | \$390 | | |
| 30BEHC | Table | 30" Round Cafe Table w/ Hydraulic Base | Blue Top | \$300 | \$390 | | |
| 30AGHC | Table | 30" Round Cafe Table w/ Hydraulic Base | Brushed Gunmetal Top | \$300 | \$390 | | |
| 30YSHC | Table | 30" Round Cafe Table w/ Hydraulic Base | Brushed Yellow Top | \$300 | \$390 | | |
| 30GRHC | Table | 30" Round Cafe Table w/ Hydraulic Base | Graphite Nebula Top | \$300 | \$390 | | |
| 30GSHC | Table | 30" Round Cafe Table w/ Hydraulic Base | Green Top | \$300 | \$390 | | |
| 30MTHC | Table | 30" Round Cafe Table w/ Hydraulic Base | Maple Top | \$300 | \$390 | | |
| 30OSHC | Table | 30" Round Cafe Table w/ Hydraulic Base | Orange Top | \$300 | \$390 | | |
| 30BRHC | Table | 30" Round Cafe Table w/ Hydraulic Base | Red Top | \$300 | \$390 | | |
| 30WHHC | Table | 30" Round Cafe Table w/ Hydraulic Base | White Top | \$300 | \$390 | | |
| 30WDBC | Table | 30" Round Cafe Table w/ Standard Black Base | Bamwood Top | \$275 | \$358 | | |
| 30BKSC | Table | 30" Round Cafe Table w/ Standard Black Base | Black Top | \$275 | \$358 | | |
| 30BEBC | Table | 30" Round Cafe Table w/ Standard Black Base | Blue Top | \$275 | \$358 | | |
| 30AGBC | Table | 30" Round Cafe Table w/ Standard Black Base | Brushed Gunmetal Top | \$275 | \$358 | | |
| 30YSBC | Table | 30" Round Cafe Table w/ Standard Black Base | Brushed Yellow Top | \$275 | \$358 | | |
| ZTJ | Table | 30" Round Cafe Table w/ Standard Black Base | Graphite Nebula Top | \$275 | \$358 | | |
| 30GSBC | Table | 30" Round Cafe Table w/ Standard Black Base | Green Top | \$275 | \$358 | | |
| ZTK | Table | 30" Round Cafe Table w/ Standard Black Base | Maple Top | \$275 | \$358 | | |
| 30OSBC | Table | 30" Round Cafe Table w/ Standard Black Base | Orange Top | \$275 | \$358 | | |
| ZTB | Table | 30" Round Cafe Table w/ Standard Black Base | Red Top | \$275 | \$358 | | |
| 30WH29 | Table | 30" Round Cafe Table w/ Standard Black Base | White Top | \$275 | \$358 | | |
| 30MAHB | Table | 30" Round Madison Bar Table w/ Hydraulic Base | Gray Acajou Top | \$300 | \$390 | | |
| VTA | Table | 30" Round Madison Bar Table w/ Standard Black Base | Gray Acajou Top | \$275 | \$358 | | |

| |
|--------------|
| TOTAL |
|--------------|



SHOW NAME: _____ SHOW DATES: _____ ADVANCE DATE: _____
 EXHIBITOR NAME: _____ BOOTH NUMBER: _____

| | | | | | | | |
|--------|-------|---|--------------------------|-------|---------|--------------|--|
| 30MAHC | Table | 30" Round Madison Cafe Table w/ Hydraulic Base | Gray Acajou Top | \$300 | \$390 | | |
| ZTA | Table | 30" Round Madison Cafe Table w/ Standard Black Base | Gray Acajou Top | \$275 | \$358 | | |
| 36BKHB | Table | 36" Round Bar Table w/ Hydraulic Base | Black Top | \$350 | \$455 | | |
| 36GRHB | Table | 36" Round Bar Table w/ Hydraulic Base | Graphite Nebula Top | \$350 | \$455 | | |
| 36MTHB | Table | 36" Round Bar Table w/ Hydraulic Base | Maple Top | \$350 | \$455 | | |
| 36WTHB | Table | 36" Round Bar Table w/ Hydraulic Base | White Top | \$350 | \$455 | | |
| 36BKSB | Table | 36" Round Bar Table w/ Standard Black Base | Black Top | \$275 | \$358 | | |
| VTN | Table | 36" Round Bar Table w/ Standard Black Base | Graphite Nebula Top | \$275 | \$358 | | |
| VTW | Table | 36" Round Bar Table w/ Standard Black Base | White Top | \$275 | \$358 | | |
| 36BKHC | Table | 36" Round Cafe Table w/ Hydraulic Base | Black Top | \$350 | \$455 | | |
| 36BKSC | Table | 36" Round Cafe Table w/ Standard Black Base | Black Top | \$275 | \$358 | | |
| VTP | Table | 36" Round Bar Table w/ Standard Black Base | Maple Top | \$275 | \$358 | | |
| 36GRHC | Table | 36" Round Cafe Table w/ Hydraulic Base | Graphite Nebula Top | \$350 | \$455 | | |
| 36MTHC | Table | 36" Round Cafe Table w/ Hydraulic Base | Maple Top | \$350 | \$455 | | |
| 36WTHC | Table | 36" Round Cafe Table w/ Hydraulic Base | White Top | \$350 | \$455 | | |
| ZTN | Table | 36" Round Cafe Table w/ Standard Black Base | Graphite Nebula Top | \$250 | \$325 | | |
| ZTP | Table | 36" Round Cafe Table w/ Standard Black Base | Maple Top | \$250 | \$325 | | |
| ZTQ | Table | 36" Round Cafe Table w/ Standard Black Base | White Top | \$250 | \$325 | | |
| CB8 | Table | 42" Round Madison Table | Gray Acajou, Black | \$375 | \$488 | | |
| 42BKCT | Table | 42" Round Table | Black Top, Black | \$375 | \$488 | | |
| CONF42 | Table | 42" Round Table | White Top | \$375 | \$488 | | |
| BKCT5N | Table | 5' Table | Black Top, Silver | \$475 | \$618 | | |
| BKCT8N | Table | 8' Table | Black Top, Silver | \$850 | \$1,105 | | |
| ALC200 | Table | Alondra Cocktail Table | Brandy Maple Top, Chrome | \$325 | \$423 | | |
| ALC100 | Table | Alondra Cocktail Table | Glass Top, Chrome | \$325 | \$423 | | |
| ALE200 | Table | Alondra End Table | Brandy Maple Top, Chrome | \$275 | \$358 | | |
| ALE100 | Table | Alondra End Table | Glass Top, Chrome | \$275 | \$358 | | |
| 36ATO | Table | Atomic 36" Round Table | Glass Top, Chrome | \$275 | \$358 | | |
| 42ATO | Table | Atomic 42" Round Table | Glass Top, Chrome | \$275 | \$358 | | |
| AURA | Table | Aura Round Table | White Metal | \$175 | \$228 | | |
| C1FWB | Table | Geo Cocktail Table | Brandy Maple Top, Black | \$275 | \$358 | | |
| C1C | Table | Geo Cocktail Table | Glass Top, Chrome | \$275 | \$358 | | |
| E1FWB | Table | Geo End Table | Brandy Maple Top, Black | \$225 | \$293 | | |
| E1C | Table | Geo End Table | Glass Top, Chrome | \$225 | \$293 | | |
| CF2 | Table | Geo Table, Rectangle | Glass Top, Black | \$475 | \$618 | | |
| CE2 | Table | Geo Table, Rectangle | Glass Top, Chrome | \$475 | \$618 | | |
| | | | | | | TOTAL | |



SHOW NAME: _____ SHOW DATES: _____ ADVANCE DATE: _____
 EXHIBITOR NAME: _____ BOOTH NUMBER: _____

| | | | | | | | |
|--------|-------|---|-----------------------------|-------|---------|--|--|
| CF1 | Table | Geo Table, Rounded Square | Glass Top, Black | \$300 | \$390 | | |
| CE1 | Table | Geo Table, Rounded Square | Glass Top, Chrome | \$300 | \$390 | | |
| MADC05 | Table | Madison 5' Table | Gray Acajou, Chrome | \$475 | \$618 | | |
| MADC08 | Table | Madison 8' Table | Gray Acajou, Chrome | \$850 | \$1,105 | | |
| MADC10 | Table | Madison 10' Table | Gray Acajou, Chrome | \$850 | \$1,105 | | |
| MESCTW | Table | Mesa Cocktail Table | Barnwood Top, Bronze | \$275 | \$358 | | |
| MESCTB | Table | Mesa Cocktail Table | Black Top, Bronze | \$275 | \$358 | | |
| MESCTG | Table | Mesa Cocktail Table | Glass Top, Bronze | \$275 | \$358 | | |
| MESETW | Table | Mesa End Table | Barnwood Top, Bronze | \$225 | \$293 | | |
| MESETB | Table | Mesa End Table | Black Top, Bronze | \$225 | \$293 | | |
| MESETG | Table | Mesa End Table | Glass Top, Bronze | \$225 | \$293 | | |
| REGOTT | Table | Regis End Table | Brushed Metal | \$275 | \$358 | | |
| RSTSQT | Table | Rustique Square Metal Bar Table | Gunmetal | \$325 | \$423 | | |
| SEDBBK | Table | Sedona Side Table | Black Top, Bronze | \$175 | \$228 | | |
| SEDBWH | Table | Sedona Side Table | White Top, Bronze | \$175 | \$228 | | |
| SEDBWD | Table | Sedona Side Table | Wood Top, Bronze | \$175 | \$228 | | |
| C1E | Table | Silverado Cocktail Table | Glass Top, Chrome | \$275 | \$358 | | |
| E1E | Table | Silverado End Table | Glass, Chrome | \$225 | \$293 | | |
| SYDWDC | Table | Sydney Cocktail Table | Barnwood Top, Brushed Steel | \$275 | \$358 | | |
| C1Y | Table | Sydney Cocktail Table | Black Top, Brushed Steel | \$275 | \$358 | | |
| SYDBEC | Table | Sydney Cocktail Table | Blue Top, Brushed Steel | \$275 | \$358 | | |
| C1W | Table | Sydney Cocktail Table | White Top, Brushed Steel | \$275 | \$358 | | |
| SYDWDE | Table | Sydney End Table | Barnwood Top, Brushed Steel | \$275 | \$358 | | |
| E1Y | Table | Sydney End Table | Black Top, Brushed Steel | \$275 | \$358 | | |
| SYDBEE | Table | Sydney End Table | Blue Top, Brushed Steel | \$275 | \$358 | | |
| E1W | Table | Sydney End Table | White Top, Brushed Steel | \$275 | \$358 | | |
| TAOBBK | Table | Taos Side Table | Black Top, Bronze | \$175 | \$228 | | |
| TAOBWH | Table | Taos Side Table | White Top, Bronze | \$175 | \$228 | | |
| TAOBWD | Table | Taos Side Table | Wood Top, Bronze | \$175 | \$228 | | |
| TMBTBL | Table | Timber Table | Wood | \$175 | \$228 | | |
| VNTBNP | Table | Ventura Communal Bar Table | Black Top, Silver | \$725 | \$943 | | |
| VNTMNP | Table | Ventura Communal Bar Table | Maple Top, Silver | \$725 | \$943 | | |
| VNTWNP | Table | Ventura Communal Bar Table | White Top, Silver | \$725 | \$943 | | |
| VNTBMW | Table | Ventura Communal Bar Table w/ Grommet Holes | Maple Top, Silver | \$725 | \$943 | | |
| VNTBWW | Table | Ventura Communal Bar Table w/ Grommet Holes | White Top, Silver | \$725 | \$943 | | |

| |
|--------------|
| TOTAL |
| |



SHOW NAME: _____ SHOW DATES: _____ ADVANCE DATE: _____
 EXHIBITOR NAME: _____ BOOTH NUMBER: _____

| | | | | | | | |
|--------|-------|--|-------------------|-------|---------|--------------|--|
| VNTCBN | Table | Ventura Communal Cafe Table | Black Top, Silver | \$550 | \$715 | | |
| VNTCMN | Table | Ventura Communal Cafe Table | Maple Top, Silver | \$550 | \$715 | | |
| VNTCWN | Table | Ventura Communal Cafe Table | White Top, Silver | \$550 | \$715 | | |
| VNTCMW | Table | Ventura Communal Cafe Table w/ Grommet Holes | Maple Top, Silver | \$550 | \$715 | | |
| VNTCWW | Table | Ventura Communal Cafe Table w/ Grommet Holes | White Top, Silver | \$550 | \$715 | | |
| WD3 | Table | Work Table | White Top, White | \$325 | \$423 | | |
| CONF5 | Table | 5' Table | White Top, Silver | \$475 | \$618 | | |
| CONF8 | Table | 8' Table | White Top, Silver | \$850 | \$1,105 | | |
| CONF10 | Table | 10' Table | White Top, Silver | \$850 | \$1,105 | | |
| | | | | | | TOTAL | |
| | | | | | | | |